POTPOURRI

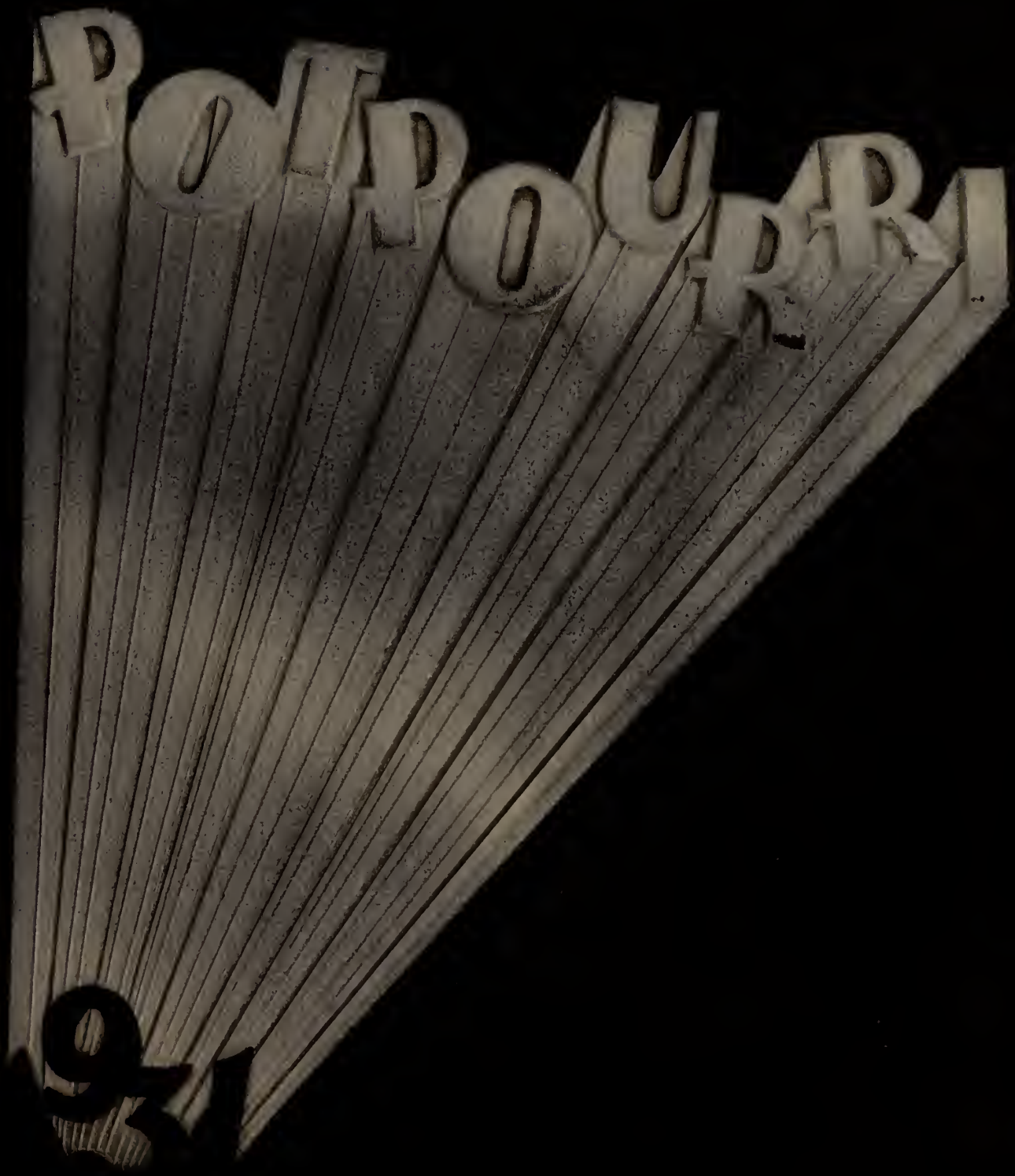

Edith Miller

Elmer Carter

THE POT POURRI

1931

To Our Alma Mater, Loyalty

By ISABEL WILLIAMSON
MRS. S. J. CUMMINGS

Oh, Alma Mater, here today,
We for thy lasting blessings pray;
We know not where our paths may go,
But thou'lt uphold us still we know;
Unchanging thou, 'mid changes vast,
Unswerved from ideals of the past;
Steadfast and true, our watchword e'er shall be—
To thee, our Alma Mater, Loyalty.

Thy trees their solemn chorus blend,
About thee, flowers their censors bend.
Our voices swell their murmuring strain,
Our hearts repeat the old refrain,
Thy purpose high to carry on—
Oh, Normal, Thou hast honor won;
Steadfast and true, our watchword e'er shall be—
To thee, our Alma Mater, Loyalty.

In after years, when far away,
Thy presence strong will near us stay;
And as the echo of our song
Will, with new courage, lead us on,
And to our eager vision then,
Each subtle memory meaning lend,
Steadfast and true, our watchword e'er shall be—
To thee, our Alma Mater, Loyalty.

THE POT POURRI

1931

PUBLISHED BY THE STUDENTS OF
LOUISIANA STATE NORMAL COLLEGE
NATCHITOCHES, LOUISIANA

DEDICATION

To

Catherine Zimmerman Winters
A.M.

A Native Louisianian

The challenge of whose glance, the charm of whose laughter, the ring of whose voice, the fire of whose personality, and the scope of whose influence in the constructive work of character and mind building have made her an integral part of the school years of her student associates, we, the students of the State Normal College of Louisiana, dedicate this, the 1931 volume of The Potpourri.

FOREWORD

IF those of you who have here lived and loved, struggled and gained, desired and achieved, are reminded through the fleeting years or on some distant morrow, by this volume's aging leaves, of school-day trials, triumphs, dreams, realizations, friends, loves, . . . then the building of this memory-hallowed volume shall not have been in vain.

CONTENTS

The College

The Shifting Scene

The Students

The Beauties

The Demons

The Greeks

The Clans

Theme

EVERY decade has its rhythm. Every era moves to a different beat. The 'Sixties floated on the billows of Crinoline. The 'Eighties bustled. The 'Nineties romped. The pre-War period hobbled. The post-War age shimmied and stamped to the frenzied beat of the Charleston. Now, there is a new roll of the drums of the ages. Saxophones have taken to cooler croonings. 1931 skims smooth and free. Gone is the pallid slink of the vamp, the lope of jazzy, contorted dancing. The 1931 Potpourri is in step with the tom-tom of the times. With the slant of the period, the lines of this volume sway, reflecting, we hope, the true spirit of modernism.

THE COLLEGE

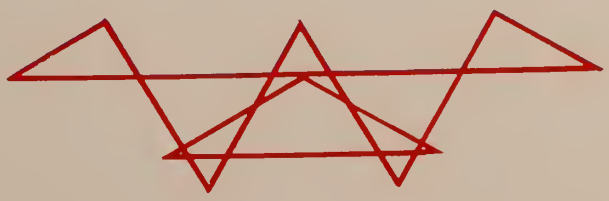

Up, up the trail led us—
Until we clasped the unattainable hour

The trees a ragged edge over the residence of the President

Here the whole of fairyland became reality before our eyes

Behind this facade—the stronghold of learning

As dim as some old print,
Mellowed with the years

The sweet familiar sight of oft-turned lanes

Old ivy, sweet althea, and young girls along the shady pergola

Leading in, leading out—welcoming always

Faculty

President W. W. Tison, A.B., M.S.

Faculty

L. J. Alleman

A.B., Christian Brothers College; A.M., Louisiana State University.

Professor of Education

Inez Allen

A.B., Louisiana State Normal College; M.S., Louisiana State University.

Assistant Professor, Extension Department

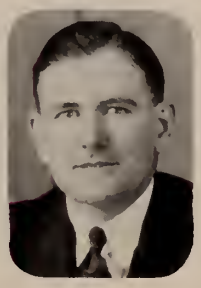

J. B. Aycock

A.B., A.M., Louisiana State University.

Assistant Principal of Practice School and Supervisor of Upper Elementary Grades

Harry L. Barr

A.B., A.M., Wabash College.

Associate Professor of Mathematics

Leora Blair

A.B., University of Arkansas; A.M., University of Chicago.

Associate Professor of Mathematics

Flora E. Bowers

Graduate Nurse

Melba Bouanchaud

A.B., Louisiana State University.

Instructor in Physical Education

Mrs. R. W. Boydston

Postmistress

Lorane Brittain

B. of Music, American Conservatory.

Instructor in Piano

S. M. Byrd

A.B., A.M., Tulane University.

Professor of English

The Potpourri

Faculty

H. L. Caspari

Purchasing Agent

R. C. Childs

A.B., Louisiana State University, A.M., Peabody College.

Supervisor Elementary Grades

Estelle Cockfield

A.B., Louisiana State Normal College.

Instructor in Penmanship

Esther Cooley

A.B., Newcomb College, M.S., University of Chicago

Associate Professor of Home Economics

Olive Long Cooper

B.S., A.M., Columbia University.

Associate Professor of Art and Design

R. G. Corkern

Southwestern Louisiana Institute, A.M., Louisiana State University.

Assistant Professor of Education and Social Science

Ernesto Dobles

A.B., Institute of Alajuela.

Instructor in Spanish

A. L. Ducournau

A.B., Louisiana State Normal College, M.S., University of Iowa.

Associate Professor of Chemistry

Mamie Etheridge

B.S., A.M., Peabody College.

First Grade Critic Teacher

Martha Feltus

A.B., Louisiana State University, A.M., Columbia

Professor of History

Martha Feltus

Nineteen Thirty-One

Faculty

F. A. Ford

A.B., Louisiana State University; A.M., Peabody College.

Associate Professor of Education

F. G. Fournet

B.S., M.S., Louisiana State University.

Professor of Physics

Albert A. Fredericks

B.S., M.S., Louisiana State University.

Professor of Agriculture

Ora Garland

A.B., Louisiana State Normal College.

Instructor in Library Science

Alvin Good

A.B., Kansas State Normal; A.M., University of Colorado.

Professor of Social Sciences

Mrs. William Hanssler

Stewardess

Bertha Haupt

A.B., Louisiana State University.

Second Grade Critic Teacher

Mrs. Hattie B. Hayes

Matron Men's Dormitory

I. F. Heald

A.B., Iowa State Teachers College; A.M., Iowa State University.

Associate Professor of Education

Doris Henry

A.B., Louisiana State Normal College.

Instructor in Physical Education

R.E. Purkins - four and best wished.

Faculty

MRS. ETHEL HEREFORD

Dean of Women

EARL H. HERRICK

B.S., M.S., Kansas State Agricultural College; Ph.D., Harvard University.

Professor of Biology

EVA HILL

Assistant Registrar

ELLEN AARON HILL

B. in Des., Sophie Newcomb College.

Instructor in Art

J. T. HOOKER

A.B., Wofford College, Ph.D., University of South Carolina.

Professor of Education

GEORGENE HUGHES

B.S., A.M., Peabody College

Associate Professor of Physiology and Education

PRISCILLA B. HUSSEY

A.B., University of Michigan, A.M., Smith College; S.D., Harvard.

Professor of Biology

CHRISTIAN JORDAN

B. of Music, Chicago Musical College; M. of Music, Knupper School of Music.

Professor of Piano, Director of School of Music

C. G. KILLEN

A.B., Louisiana State Normal College; M.S., Louisiana State University.

Associate Professor of Mathematics

RITA BROWN JORDAN

Librarian

The Potpourri

Faculty

THELMA ZELENKA KYSER

A.B., Louisiana State Normal College.

Assistant Professor of Physical Education

JOHN S. KYSER

A.B., University of Michigan.

Associate Professor of Geography

A. C. MADDOX

A.B., Hendrix College; A.M., Columbia University.

Professor of Mathematics

H. D. MARTIN

A.B., Berea College; A.M., Peabody College.

Associate Professor of English

FRANCES MCCLUNG

A.B., Louisiana State Normal College.

Instructor in Piano

LILLIAN GEROW MCCOOK

A.B., Louisiana State Normal College.

Assistant Professor of Music

W. S. MITCHELL

A.B., Louisiana State Normal College; M.A., Louisiana State University.

Registrar

LUCY HUNT MOORE

A.B., University of Missouri.

Instructor in Art

MRS. EARL MORRIS

Secretary to President

N. B. MORRISON

A.B., College of Emporia; A.M., University of Iowa.

Assistant Professor of Commerce

Faculty

ETHEL MARSH MURRAY

A.B., A.M., Trinity College.

Instructor in Library Science

MIRIAM NEIKIN

B.S., University of Chicago

First Grade Critic Teacher

L. R. NUNN

A.B., Center College, A.M., Louisiana State University

Assistant Professor of Education

RUBY OAKLEY

Secretary to Purchasing Agent

J. O. PETTISS

A.B., Louisiana State Normal College, A.M., Louisiana State University.

Director of Extension

DEBBIE PINKSTON

Graduate of Louisiana State Normal.

Instructor in Penmanship

GERMAINE PORTRE-BOBINSKY

A.B., Dominican College.

Assistant Professor of French

H. LEE PRATHER

A.B., LL.B., University of Missouri.

Director of Athletics and Professor of Political Science

Faculty

ANNIE LAURIE PUJOS

A.B., Louisiana State Normal College.

Assistant Professor of English

E. B. ROBERT

A.B., Louisiana State Normal College; A.M., Peabody College.

Professor, Director Teacher Training and Principal of Practice School

R. L. ROPP

B.S. in Ed., Ohio Northern University; A.M., Louisiana State University.

Assistant Professor of English

GILBERT T. SAETRE

B.S. in Music Education, New York University.

Assistant Professor of Music

ARTHUR M. SAMPLEY

A.B., A.M., Ph.D., University of Texas.

Associate Professor of English

NELLIE SENSKA

A.B., Buena Vista College; A.M., University of Washington.

Sixth Grade Critic Teacher

With best wishes,
A.M. Sampley

H. M. SHARP

A.B., Vanderbilt University; Ph.D., University of Chicago.

Professor of Physics and Mathematics

S. J. SIBLEY

Treasurer

Faculty

C. C. Stroud

A.B., M.D., Tufts College

Professor of Physical Education

H. J. Sudbury

B.S., University of Tennessee, A.M., Peabody College.

Associate Professor of Education and Psychology

D. T. Tarlton

A.B., West Texas State Normal College, A.M., University of Texas

Associate Professor of Social Sciences

Blanche Toy

A.B., Louisiana State Normal College

Instructor in Music

Mary Elizabeth Trousdale

B.S., Peabody College.

Third Grade Critic Teacher

Harry H. Turpin

A.B., Louisiana State Normal College.

Instructor in Physical Education and Hygiene

Dean Edwards Varnado

B.S., A.M., Columbia University.

Professor of History

C. A. Wagner

A.B., University of Kansas, A.M., University of Chicago

Professor of Education

Faculty

J. W. Webb

A.B., Louisiana State Normal College; M.S., Louisiana State University.

Instructor in Chemistry

P. W. Weiss

Ph.B., Brown University; A.M., Louisiana State University.

Professor of History

Mrs. George Williamson

A.B., Louisiana State Normal College.

Fourth Grade Critic Teacher

George Williamson

A.B., Louisiana State Normal College.

Associate Professor of Biology and Physiology

R. W. Winstead

A.B., A.M., Peabody College.

Associate Professor of Latin

Catherine Z. Winters

A.B., Louisiana State University; A. M., University of Iowa.

Assistant Professor of History

Annetta L. Wood

A.B., University of Illinois; A.M., Columbia University.

Assistant Professor of English and Dramatic Art

M. A. Wright

Manager of Book Store

In Memoriam

Florence Toy

Instructor in Piano, Louisiana State Normal College, 1923-1930

Born August 17, 1902
Died July 27, 1930

Honorable James B. Aswell

President, Louisiana State Normal College, 1908-1911

Born December 23, 1869
Died March 16, 1931

THE SHOOTING SCENE

May Day Festivity

As strange as it may seem—

Before the Performance

The Pageant Court

Group of Dancers

The Court is Entertained

Crowds About School

Seniors, with caps in the air, see their class flag hoisted

N. R. O. in action

Hash-time

After assembly—and the visiting cadet emerges—well accompanied

Senior Day Ceremony

Coming and Going

Archie and Pal

Normal's Weather Man

Waiting for Sunday Dinner

Barbara and Sue out to catch a little late winter sun

"Dad" Elliott—he awoke Normal—Within a week six neckties were returned

Gretchen starts for home as the 6 o'clock bell starts ringing

A Glance at the darker side of Normal

Tweet, the iceman, Aunt Dorcas and the Coca-Cola bottle-man

Between Classes

Could it be supposed that these four have posed?

Malom and Alverne with the same background—the photographer just moved down a notch

Carnahan's—where the Demon goes for refreshment

You don't wonder that pledges reduce

Three pairs here—or maybe it's three peaches and three —?

Demon's Den—the lair for good eats and better company

In Costume

Kitty and Court

She was a maiden of 17 summers—the murmuring pines, the spinning wheel, etc.—or is that a pine?

When Mother was the village belle as portrayed by Ella

The dance goes Spanish—Rosa Pearl and Aurora play the Caballeros with Ethel and Narvis for the Senoritas

Fo' Coons who slouched around at Carnival time

All for Normal

Believe it or not—it's Coach

The two ladies are friends—and of Normal too

Carl—not always so leisurely and calm

Mr. Ropp—The Press—at and for Normal

'N' how they're for Normal

We sneaked this girl in—she belongs on this page

On his feet or off, Cornish is the good Demon

These five have a great racket—cheering for Normal

Noon Day Pranks

Happy Cornish and the fellows

Three deep—in a different way

Let's go topsy-turvy with Bailey

Grafton gets in high—maybe it's on high

Dick in a high dive—with the cameraman on the spot

The Campus

Columns of the ages

Home Economics Practice Cottage

Normal N—a Beacon Light

Infirmary

New Boys' Gymnasium where the Demon downs his Enemy

The Campus

Main Entrance

Warren Easton

Dining Hall

Main at its prettiest angle

Music Conservatory

Off for Home

The crowd gathers

And thickens

And moves down toward where the train stops

During the wait these posed for a "home-going" picture

For the Holidays

Down the track—bundle-laden

All aboard and heads out for good-byes

The Bus-way

The next train-load

Me and My Shadow

Gilham and Gladys

Bertha and Emily

Sudie and Narvis

Ella and Margaret

Frances and Virginia

Mildred and Helen May

Melwould and Weetsie

These and Theirs

Kate and Fannie

Ernestine and Mary

Beth and Nelle

Irene Ivy and Mary

Ruby and Wilma

Taylor and Bitter

And Some More

Sara and Claudia

Mary Leigh and Dud

Edna Mae and Jack

Ching and Red

Josie and Evelyn

Evelyn and Thera

Bouanch and Genna

Favorites

Carl Maddox

Marguerite Teer

Maxine Terry

Buddy Beard

Ernestine Willey

Curtis Bradshaw

Kate Flanagan

Favorites

Alton Rockhold

Helen Hawkins

Virginia Coates

Hudson Johnson

Thera Stovall

Genevieve Kearney

Laverne Carver

Favorites

Frances Nelle Avery

Edna Mae Templet

Arthur Seward

Noralee Butler

Jodie Dry

Narvis Almand

Bertha Osborne

Fair Celebration

The Spirit of Education floating down Front Street

On with the show—The ferris wheel for a panoramic view of the fair grounds

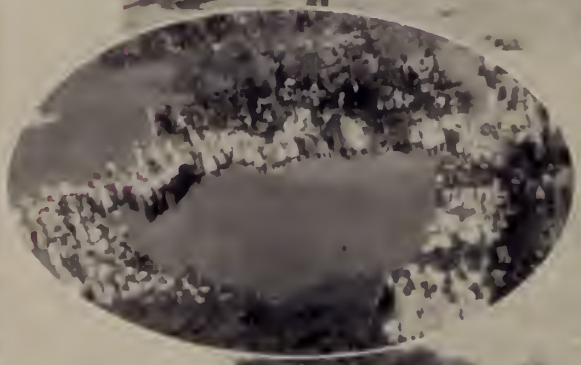

We all stand around for the Stanocola Band concert

Normal, the Mother of Education, comes out to view her subjects

During Carnival, when revelry ran high and merry folk chased here and there

Carnival Time

The Queen and her Court

Mardi Gras Parade

Fairy Tales Come to Life

Mock Marionettes Mock the Departments

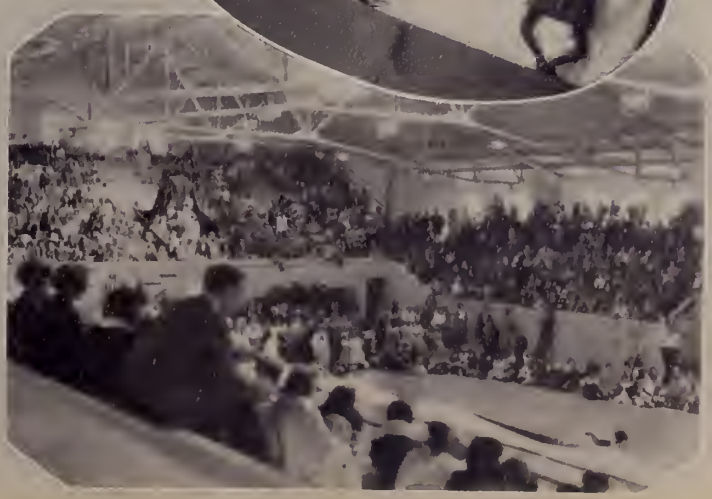

Carnival Circus

One and Won Make Two

"In the distant view lies enchantment" for Bailey and Alverne

Leah and Jim Alex take time off to loaf for the camera

This one is becoming an annual Annual feature

Snookie and Carlton examine tree bark

Helen and attachment pause for a peaceful pose

He's Knott and she says she's not

(Don't blame us if things "Ain't what they used to be" when this book emerges from the Press)

Sidelights on the Game

Frosh Pajama Parade

Ropp and Walph Edwin Wopp (not a misprint) on the reporters' bench

A good tackle

The Rooters

Cornish completes one of his bullet-like passes

The told Story—to our liking (This was Tech!)

Here and There

Concentrated Beauty

Two Young Profs Chemist and Librarian

Little Jack steals a march on Rockhold

The Lambda Zeta Wreck runs into Mel and Weetsie

Is that Dick Fluitt stepping into the picture or did he really want his mail?

In and Out of Town

Catholic Church

High School

Texas and Pacific Station

City Hall

Grand Ecore Bluff on Red River

Art Colony on Cane River Lake

Sunken Garden

Miscellany

Only posed, but heavily posed

The mid-morning mail mix-up

Rock snapped sharing his mail—Mormon and Dick are less generous!

Waiting for the dinner bell—Sunday food!

Slackened congestion

THE STUDENTS

Seniors

THE SENIORS

Lucy Aaron

NATCHITOCHES

Home Economics

Delta Sigma Epsilon; Euthenics Club; W. A. A.; Cotillion Club.

"A sweet, attractive girl with many friends and no enemies."

Effie Abshire

CROWLEY

Mathematics, Science

Theta Sigma Upsilon; Newman Club Cabinet; Secretary of the Gulf States Province of Newman Clubs; Parliamentary Class.

"A diligent student and a good friend."

Narvis Almond

HAYNESVILLE

Kindergarten, Primary

Pi Kappa Sigma President; Dramatic Club; W. A. A.; Y. W. C. A.; Cotillion Club.

"Full of sparkle, dash and go—she's different from the rest you know."

Frances Nelle Avery

ALEXANDRIA

Home Economics

Delta Sigma Epsilon; Purple Jacket Club; Potpourri Staff, '28, '29, '30, '31; Phi Kappa, President; W. A. A.; Y. W. C. A.; *Current Sauce* Staff; S. A. K.; Euthenics Club; Press Club; Cotillion Club; Pan-Hellenic.

"Her's is an enviable poise, and an artist's stroke."

THE SENIORS

W. T. Bailey

MANIFEST

Science, Agriculture

Lambda Zeta; Football; Basketball; Track; N. R. O.; Y. M. C. A.; Agriculture Club.

"Why go around with a downcast face?
'Tis the one who smiles who wins the race."

Buddy Beard

MANY

Science, Agriculture

Lambda Zeta President; N. R. O., President; Agriculture Club; Football; Baseball.

"He had his lesson up one day, but that was the day that the teacher was away."

Saunders J. Bonnette

LOS ANGELES, CAL.

Biology, Chemistry

Lambda Zeta; M. C. C.

"Care will kill a cat—what will it do to me?"

Robert Boydstun

NATCHITOCHES

Mathematics, Science

Science Club; Y. M. C. A.

"True to his aim."

THE SENIORS

LIZA BROSSETTE

NATCHITOCHES

Art

S. A. K.

"A pretty maid, and sweet of disposition too."

ELISABETH BROWN

NATCHITOCHES

Mathematics, Science

S. A. K.

"I'm glad to be living—aren't you, huh?"

CATHERINE BURLEIGH

MINDEN

English, Social Science

Social Science Club; W. A. A.; Y. W. C. A.

"Keeps faithful with a singleness of mind."

GEORGIA CALHOUN

GLENMORA

Grammar

M. C. C.; Y. W. C. A.

"Nothing endures but personal qualities."

THE SENIORS

Melwould Catlin

HOUSTON, TEXAS

English, French

Pi Kappa Sigma; Alpha Phi Gamma; Potpourri, Assistant Editor; *Current Sauce* Staff; Phi Kappa; Y. W. C. A.; Press Club; Cotillion Club.

"The kind of scholar that is oh so scarce—she answers in a flash, with good words, leaving nought of import unsaid."

Odile Chutz

INDEPENDENCE

Chemistry, Biology

M. C. C.; Science Club; Newman Club; W. A. A.; Parliamentary Law.

"Good nature is indeed a fortunate gift."

I. B. Cloessner

LEESVILLE

English, Social Science
"Honor lies in honest toil."

A. H. Cloutier

NATCHITOCHES

Chemistry, Biology

"He is a self-made man, but he worships his Creator."

THE SENIORS

Emma Coco

BORDELONVILLE

Mathematics, Biology

Newman Club; W. A. A.; E. L. S.; French Circle; Press Club.

"She waxes angry, explodes and you laugh; you need help, and she helps you."

Russell M. Coco

BORDELONVILLE

Mathematics, Biology

Choral Club; Press Club; Science Club; Newman Club; Parliamentary Law.

"Sincerity is the face of the soul."

Clayton Cornish

PLAIN DEALING

Science, Agriculture

Lambda Zeta; Football, Captain; Baseball; Track; Y. M. C. A. Cabinet; N. R. O.; Potpourri Staff; Sophomore and Junior Class President; Senior Class Vice-President;

Zig-Zag Editor.

"'Happy' Cornish was a terror in football and the demon will miss him."

Richard Crawford

DE RIDDER, LA.

Mathematics, Chemistry

Sigma Tau Gamma; Dramatic Club; M. C. C.; *Current Sauce* Staff; *Nu Tau News* Staff.

"Reason is not measured by size or height, but by principle."

THE SENIORS

Mildred Creaghan

HOPE VILLA

English, Social Science

Alpha Sigma Alpha; S. A. K.; N Club; Newman Club, Cabinet; Press Club; W. A. A. President; Dramatic Club; Cotillion Club; Purple Jacket Club; Freshman Commission; Life-Saving Corps.

"We mark not how you won or lost, but how you played the game."

John Morris Culbertson

NATCHITOCHES

Chemistry, Biology

Football; S. A. K.; Science Club.

"Merit is higher than fame."

Elizabeth Dalton

STERLINGTON

Home Economics

Delta Sigma Epsilon, Vice-President; Purple Jacket Club; S. A. K.; W. A. A.; Cotillion Club; Press Club.

"Loyal hearted, strong of mind; a finer girl nowhere you'll find."

J. O. Davis

ZENORIA

English, Social Science
"Work is the key-note of success."

THE SENIORS

EVELYN DELATTE

LIVANIA

English, Social Science

Newman Club; W. A. A.; M. C. C., Vice-President; Parliamentary Law.

"Eager just to do her share."

LEILA DEWOLF

IOWA

English, Social Science

E. L. S.; Y. W. C. A.

"Sincere and most worthy."

GRACE DIETZ

LAKE CHARLES

Intermediate

Y. W. C. A.; S. A. K.

"Goodness does not consist in greatness, but greatness in goodness."

MARION DORMAN

HOMER

Music

Pi Kappa Sigma; Y. W. C. A. Cabinet; W. A. A. Cabinet; Choral Club; Philharmonic Club; Orchestra; Purple Jacket Club; Pan-Hellenic.

"Always walking along, singing a golden-voiced song."

THE SENIORS

Bernice Duke

SAREPTA

English, Social Science

E. L. S.; W. A. A.; Y. W. C. A.; Social Science Club.

"Be sincere, but don't be too serious."

E. C. Dupiey

GLENMORA

Science, Agriculture

Agricu'ture Club; Fire Brigade.

"A most deserving fellow."

A. W. Durham

WINNFIELD

Mathematics, Physics

Parliamentary Law; M. C. C.; Y. M. C. A.

"It's so because I say it's so."

Catherine Evasovich

TRIUMPH

English, Latin

Newman Club Cabinet; Latin Club; Press Club; Alpha Phi Gamma; *Current Sauce* Staff; Potpourri Staff; W. A. A.; Newman Club Convention Delegate.

"Always the same, even on the bluest days."

THE SENIORS

Mrs. Marie Noble Ferguson

JENA

English, Social Science

"A woman who will be a friend forever."

Martha Folds

WINNSBORO

Grammar

S. A. K.

"A very kind soul."

Clovice Fomby

SHONGALOO

Home Economics

Euthenics Club.

"Go where she will, she will make her mark."

Mrs. N. J. Fowler

NATCHITOCHES

English, Social Science

"Perseverance conquereth all else."

THE SENIORS

PEARL FULLER

SHONGALOO

Home Economics

S. A. K.; Euthenics Club.

"A pleasant and conscientious student."

ROSA GAMBLE

GRAND CANE

Grammar

E. L. S.; Y. W. C. A.

"Even her failings lean to virtue's side."

Let us think of each other often, but not in connection with History.
Love, Rosa

JACK GAMBLE

GRAND CANE

Science, Agriculture

Sigma Tau Gamma, President; Senior Class President; Football; Track; Y. M. C. A.; Student Council; N. C. C.; Basketball.

"A fine fellow, sterner in his countenance than in his heart."

ALINE GARDNER

SAREPTA

English, Latin

Latin Club; Y. W. C. A.

"The best quality in a person is sincerity."

THE SENIORS

Eunice Garrison

SICILY ISLAND

Home Economics

Euthenics Club; Y. W. C. A.

"Of manners gentle,
Of affections mild."

Love and best wishes. Doris.

Doris Gaston

BERNICE

English, Social Science

Theta Sigma Upsilon; Y. W. C. A. Cabinet; Purple Jacket Club; W. A. A.; N. Club; English Social Science Club.

"A sport for sports' sake."

Ray Godwin

REDDELL

English, Social Science

"She fixes her goal and keeps at it."

Yvonne Gravel

ALEXANDRIA

English, Latin

Newman Club; *Current Sauce* Staff; W. A. A.; Latin Club; Choral Club.

"A jolly good girl with a smile full broad."

THE SENIORS

Dear Edith
It has been a pleasure to know you. Those days about bring to Greenville but success in your future
Best wishes for years
Fred

Fred Gray
JENA
Physics, Chemistry
Sigma Tau Gamma; M. C. C.; Y. M. C. A.
"A good friend and a hard worker."

Dear Edith,
It has been a pleasure to know you. Make use of the road between Crowley and Welsh this summer.
Love
Nideith

Nideith Harmon
CROWLEY
English, Latin
Latin Club; Y. W. C. A.
"They are only truly great who are truly good."

Remember always,
Earline

Earline Hart
SMITHLAND, TEXAS
Music, History
W. A. A.; Parliamentary Law; Y. W. C. A.; Orchestra; Philharmonic Club; V. T. C. Chorus.
"Ready and willing."

Elizabeth Hart
POWHATAN
English, French
Normal Commuters Club.
"A woman is no greater than she makes herself."

THE SENIORS

ELMER HATTON
WINNSBORO
Mathematics, Science
Lambda Zeta; Y. M. C. A.; Track.
"Interested always in those things interesting."

Dear Edith
Think it simply
to be leaving? And
think we had fun
on the Hill? Lots of love
and wishes for
happy future
Inez

INEZ HAWTHORNE
JONESBORO
English, Social Science
S. A. K.
"Kind of heart, keen of wit."

THELMA HAWTHORNE
POLLOCK
English, Social Science
"You will be what you will be."

MARY ELIZABETH HAYDEN
ALEXANDRIA
Special
Y. W. C. A.; W. A. A.
"She is happy and filled with the joy of living."

THE SENIORS

Cleon Haynes

SHONGALOO

Science, Agriculture

Y. W. C. A.; W. A. A.; Agriculture Club.

"A good scout and how she could play that soccer game!"

Marcia Grey Henderson

BENTON

Intermediate

Pi Kappa Sigma, Vice-President; S. A. K.; Cotillion Club; Orchestra.

"I am not lazy; I just like to loaf around."

Edith - I don't want you to forget me - now you must remember me this

Mrs. H. Henderson

PLAIN DEALING

Home Economics

Euthenics Club.

"She that hath patience may compass anything."

Marion A. Higgins

NATCHITOCHES

Science, Agriculture

Orchestra; Dramatic Club; Glee Club; Faculty Representative Four-Year Class.

THE SENIORS

ELINOR HILL

VIVIAN, LA.

Mathematics, Chemistry

Y. W. C. A.; Science Club; U. T. C.

"Friendly at all times."

HARRIETT M. HOLDEN

BOGALUSA

Home Economics

"Strongly after what she seeks."

ROSA PEARL HORN

MANY

English, Social Science

Alpha Sigma Alpha; Choral Club; W. A. A.; Social Science Club; Parliamentary Law.

"Gentleness is a virtue of womanhood."

LUCY MAY HUDSON

ALEXANDRIA

English, Spanish

W. A. A.; Y. W. C. A.; Spanish Club.

"A good student, a hard worker."

THE SENIORS

Catherine Hunter

ALEXANDRIA

English, Latin

Sigma Sigma Sigma; Newman Club Cabinet; Latin Club.

"She has a sincere pride and optimistic spirit that is admirable."

Emelia Jesse

KINNER

English, French

Y. W. C. A.; W. A. A.; S. A. K.; French Circle.

"Ready to serve where she was needed."

Emily Johnston

FOREST HILL

Home Economics

Y. W. C. A.; W. A. A.; Euthenics Club; Phi Kappa; Cotillion Club.

"A rare sense of humor, not a common gift, is hers."

Dorothy Keyser

NATCHITOCHES

English, Social Science

S. A. K.

"And life, my friend, is what we make it."

THE SENIORS

Hubert W. King

SALINE

Science, Agriculture

Sigma Tau Gamma; Y. M. C. A.

"Hesitancy may be a curse or gift."

Lucille Klotz

CLARENCE

Home Economics

Euthenics Club; S. A. K.; Press Club.

"We never knew a heart more kind."

Eloise LaBauve

ABBEVILLE

English, Social Science

Purple Jacket Club President; S. A. K.; Cotillion Club; Y. W. C. A.; W. A. A.

"A consistent worker who counted sure her gains, then hurried back for more, stopping often to help others."

Genevieve Langlois

NEW ROADS

Chemistry, Biology

W. A. A.; S. A. K.; Newman Club; Science Club; Dormitory Council; Parliamentary Law.

"Who pleasure gives shall joy receive."

THE SENIORS

Edith — just want to say
remember your neighbor
accross the hall — I'll
never forget you — Love
M. L.

MINA LEA
SIKES
English, Spanish
S. A. K.; Y. W. C. A.
"I seek no better warrant than my own conscience."

HENRY P. LEBLANC
THIBODEAUX
Mathematics, Science
"And a man is a man, or not a man, for all that."

CHAILLE M. LOVE
DE RIDDER
Mathematics, Science
Science Club.
"Common sense is not a common thing."

JOSEPHINE LUPO
INDEPENDENCE
Home Economics
Euthenics Club.
"An open-hearted maiden."

THE SENIORS

Carl Maddox

NATCHITOCHES

Mathematics, Science

Sigma Tau Gamma; Student Body President; Student Council; Track; Y. M. C. A., President; Parliamentary Law; Debate Team; M. C. C.

"Three-fifths of him genius and two-fifths sheer boy."

S. G. Martin

MORA

Science, Agriculture

Lambda Zeta.

"No man can climb out beyond the limitations of his own character."

Bryan Matthews

NORWOOD

English, Social Science

M. C. C.

"A deserving fellow, and very earnest."

Lora Mayes

KINDER

Mathematics, Chemistry

Alpha Sigma Alpha, President; Y. W. C. A. Cabinet; Orchestra; Freshman Commission; Science Club; W. A. A.; Pan-Hellenic.

"If work counts, success is hers."

THE SENIORS

THEODOSIA MCCAIN
NATCHITOCHES
English, Social Science
Y. W. C. A. Cabinet; Social Science Club.
"Ambition is the key to success."

LEE MCCARTNEY
MARTHAVILLE
Home Economics
E. L. S.
"I would that the world knew of my greatness."

L. V. MCGINTY
RINGGOLD
Mathematics, Chemistry
Sigma Tau Gamma; Y. M. C. A.; M. C. C.; Football; Baseball.
"Only one of his kind in captivity."

OPAL MCKINNEY
HOSSTON
Music
Theta Sigma Upsilon; Choral Club; Y. W. C. A.; W. A. A.; Philharmonic Club.
"Her actions spell her character."

THE SENIORS

MRS. RUTH MCTYRE

NATCHITOCHES

Intermediate

Normal Commuters Club.

"All things come to those who wait."

EDITH MILLER

WELSH

English, Social Science

W. A. A.; S. A. K.; Y. W. C. A.; Press Club.

"A soul that balances happiness and study."

F. L. MILLER

DRY CREEK

Mathematics, Physics

Sigma Tau Gamma; Y. M. C. A.; M. C. C.; Basketball, '29; Football, '28.

"Giving council, himself, but often wisely."

ETOILE MILLER

MANY

Mathematics, Biology

W. A. A.; Y. W. C. A.; E. L. S.; B. S. U. Council.

"Never too sad, never too gay."

THE SENIORS

Edith, I see you are one of the girls I like to write about. Remember? Write me when you think of them. Everybody else, I'm writing. Ernie. N.Z.

ERNIE MILWEE
PEASON
Home Economics
Euthenics Club; Y. W. C. A.; W. A. A.
"There is great ability in knowing how to conceal one's ability."

ADELE MONCLA
OPELOUSAS
Grammar
"Persistently in search of her treasure."

IMOGENE MONTGOMERY
BENTON
English, Social Science
Pi Kappa Sigma; S. A. K.; Y. W. C. A.; Cotillion Club; W. A. A.
"The load becomes light, that is cheerfully borne."

OLIVETTE MONTGOMERY
BENTON
English, Social Science
Pi Kappa Sigma; S. A. K.; Y. W. C. A.; Cotillion Club; W. A. A.; Dormitory Council.
"A sweeter girl never lived."

THE SENIORS

Muriel Morgan

HAYNESVILLE

Home Economics

Euthenics Club.

"A loving heart is the beginning of all knowledge."

Sudie Roe Norton

MINDEN

English, Social Science

Pi Kappa Sigma; W. A. A.; Y. W. C. A.; Cotillion Club.

"She sticks to her friends, to the task set for her, or the principle she believes in."

Malom Parry

LONGSTREET

Science, Agriculture

Sigma Tau Gamma; Y. M. C. A. Cabinet; Track; M. C. C.; Parliamentary Law; Choral Club; *Nu Tau News* Staff.

"If worry were the only cause for death, then I would live forever."

C. L. Perry

IDA

Mathematics, Science

Lambda Zeta; E. L. S.; Dramatic Club; Tennis Team; Basketball; Y. M. C. A. Cabinet.

"'Tis wise to learn."

THE SENIORS

FANNIE LEE PRESTRIDGE

HAYNESVILLE

Mathematics, Chemistry

E. L. S.; Y. W. C. A.

"Real attainment is her goal."

LOIS PULLEN

SHREVEPORT

Home Economics

Euthenics Club; Y. W. C. A.; W. A. A.

"Calm, cool and collected—she should rise in this world."

MAE RAYBURN

BARHAM

Home Economics

Y. W. C. A.

"A patient soul."

DOROTHY READHIMER

NATCHITOCHES

Home Economics

Theta Sigma Upsilon; Euthenics Club.

"There are two sides to the question—my side and the wrong side."

THE SENIORS

Mary Reed

NATCHITOCHES

Biology, Chemistry

Delta Sigma Epsilon; Science Club; W. A. A.; Cotillion Club.

"Happy am I, from care I'm free,
Why aren't they all content like me?"

Wylma Reynolds

SHREVEPORT

English, Social Science

E. L. S.; W. A. A.; Y. W. C. A.; Parliamentary Law.

"Her only fault is that she has no fault."

Lena Ridge

ALEXANDRIA

Home Economics

Y. W. C. A.; W. A. A.; Euthenics Club.

"A girl who is wise, loyal and true."

Corteze Roberts

NATCHITOCHES

Intermediate

W. A. A.; Choral Club; E. L. S.

"Duties fulfilled are pleasures in her memories."

THE SENIORS

Grace Robertson

PELICAN

Home Economics

Euthenics Club; W. A. A.; Y. W. C. A.

"The world is a wheel and it will all come around okeh."

Mrs. C. R. Sanders

BOYCE

Home Economics

"Simple and spirited, innocent and bold."

Nell Scott

KINGSTON

Latin, English

Alpha Sigma Alpha; Latin Club; Y. W. C. A.

"She's gentle and she's shy, but there's mischief in her eye."

Nevada Self

NEGREET

English, Spanish

Choral Club; S. A. K.; Y. W. C. A.; W. A. A.; B. S. U. Council; Press Club.

"The longer you know her, the more you like her."

Edith, Sweet,
Don't forget the L. S.
and Bob—
I'm sure you won't—
may I be just as sure
that you won't forget me?
Love,
Nevada

THE SENIORS

OLLIE MAE SILLS

CLARENCE

Mathematics, Physics

S. A. R.; Science Club; N. C. C.; Y. W. C. A.

"Fate laughs at probabilities."

J. B. SLACK

SHONGALOO

Science, Agriculture

Sigma Tau Gamma; Choral Club; Agriculture Club.

"Do great things, but make no great promises."

ELAINE SMITH

ALEXANDRIA

English, Social Science

Y. W. C. A.; W. A. A.; S. A. K.; Glee Club; Cotillion Club.

"The girl with that incomparable twinkle in her eye."

LILLIAN HATFIELD SMITH

WINNSBORO

Music

"She breathes music."

THE SENIORS

LYNELLE SMITH
PELICAN
Home Economics
Dramatic Club; Euthenics Club; Y. W. C. A.; W. A. A.
"A friendly heart, with room for many friends."

LOUISE SONCRANT
NATCHITOCHES
Home Economics
Sigma Sigma Sigma; Y. W. C. A.; Cotillion Club.
"Self-reliance is a virtue."

J. CONNER SPIER
COLLINSTON
Mathematics, Physics
M. C. C.
"All men desire to be immortal."

MARY STEPHENS
NATCHITOCHES
Home Economics
E. L. S.
"Sometimes gay, sometimes sad, always amiable."

THE SENIORS

Helen May Stephens

LEESVILLE

Kindergarten, Primary

Alpha Sigma Alpha; Purple Jacket Club, President; Dramatic Club; Cotillion Club; W. A. A. Cabinet; N Club; Newman Club; S. A. K.; Press Club.

"A pleasant girl who ne'er offends."

Laura Stille

PINEVILLE

Intermediate

"Staunch and steady."

Thera N. Stovall

DODSON

Mathematics, Science

Sigma Sigma Sigma, President; Y. W. C. A., President; Freshman Commission, President; Student Body Secretary; Secretary-Treasurer of Senior Class; Potpourri Staff; *Current Sauce* Staff; Delegate to Blue Ridge, N. C., and N. S. F. A. Convention; May Queen, '30; N. R. O. Sponsor; W. A. A. Cabinet; Student Council; Religious Organization Council; Science Club; Press Club; Cotillion Club.

"She numbers her friends by her acquaintances."

Nevin Tannehill

WINNFIELD

Music

Choral Club; Philharmonic Club; W. A. A.; S. A. K.; Y. W. C. A.

"There is no wisdom like frankness."

THE SENIORS

Mamye Tanner

NATCHITOCHES

English, History

E. L. S.; Y. W. C. A.

"The secret to success is constancy to purpose."

Ann Tarver

HAGEWOOD

Mathematics, Chemistry

M. C. C.

"Wisdom sits topmost in heaven."

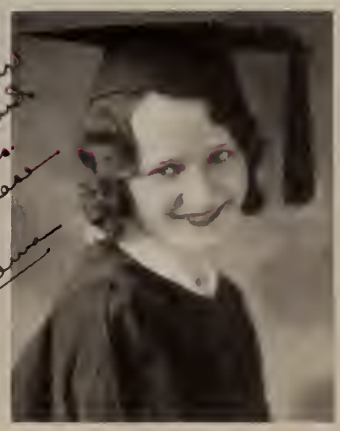

Wilma Taylor

HAYNESVILLE

Home Economics

Purple Jacket Club; W. A. A.; Euthenics Club; Delegate to State Home Economics Convention.

"Great thoughts come from the heart."

Edith
Don't forget our teaching days and riding the bus and don't please don't forget
Wilma

R. R. Taylor

AIMWELL

English, Social Science

"He is wise who speaks but seldom."

THE SENIORS

Dear Elice — May you always have the best of luck. — Edna Mae

Edna Mae Templet

PORT ALLEN

English, History

Theta Sigma Upsilon, President; Forensic Club President; Alpha Phi Gamma; Newman Club, President; Purple Jacket Club; Student Council; Debate Team; *Current Sauce* Staff; Delegate to Newman Club Convention and Student-Faculty Convention in Detroit; Freshman Commission; Press Club; Parliamentary Law.

"The reason firm, the temperate will,
Endurance, foresight, strength and skill,
These all are hers."

Maxine Terry

HINESTON

Art

Theta Sigma Upsilon; Y. W. C. A. Cabinet; Forensic Club; Debate Team; Phi Kappa; Student Council; Y. W. C. A. Delegate; Potpourri Staff; Delegate to Student-Faculty Convention in Detroit; Methodist Club President.

"Of all the arts in which the wise excel, nature's chief masterpiece is drawing well."

Maye Jewel Taylor

GRAND CANE

English, History

W. A. A.; Y. W. C. A.; S. A. K.

"The blessing of earth is toil."

Marguerite Teer

CAMPTI

English, History

Delta Sigma Epsilon; Alpha Phi Gamma; Potpourri Business Manager, '29 and '30; Potpourri Editor, '31; *Current Sauce* Staff; Y. W. C. A. Cabinet; W. A. A.; Press Club; Forensic Club; S. A. K.; Cotillion Club; Religious Organization Council.

"A heart to conceive, an understanding to direct, hands to execute."

THE SENIORS

Ruby Thigpen

MARTHAVILLE

Home Economics

Y. W. C. A.; W. A. A.; Euthenics Club; Delegate to State Home Economics Convention.

"Once a friend, always a friend."

George William Trisler

NATCHITOCHES

English, Music

Orchestra; Philharmonic Club; String Trio.

"Give him a pretty tune and he will make it lovelier."

Sarah Turner

MINDEN

Latin, English

Y. W. C. A.; W. A. A.; Latin Club; Life-Saving Corps; M. C. C.

"Truth is within ourselves."

Floy Walker

NATCHITOCHES

English, History

Pi Kappa Sigma; S. A. K.

"I care for nobody . . . no, not I . . . if body cares for me."

May you attain the goal which you seek with minimum difficulty.
Floy E. Walker

THE SENIORS

Elizabeth Watson

BOYCE

English, Social Science

Sigma Sigma Sigma; S. A. K.

"One minute she's solemn as a judge, the next as flippant as a chicadee."

Evie Whitton

RINGGOLD

English, Social Science

Sigma Sigma Sigma; Y. W. C. A.; Cotillion Club; M. C. C.; Orchestra; W. A. A.

"She's active, stirring, all afire,
Cannot rest, cannot tire."

Edith
I'm the last one here in your book but don't make me last in your thoughts 'cause I love you
Leona.

Leona Williams

MANY

English, Social Science

W. A. A.; Social Science Club; Parliamentary Law.

"A full rich nature, free to trust."

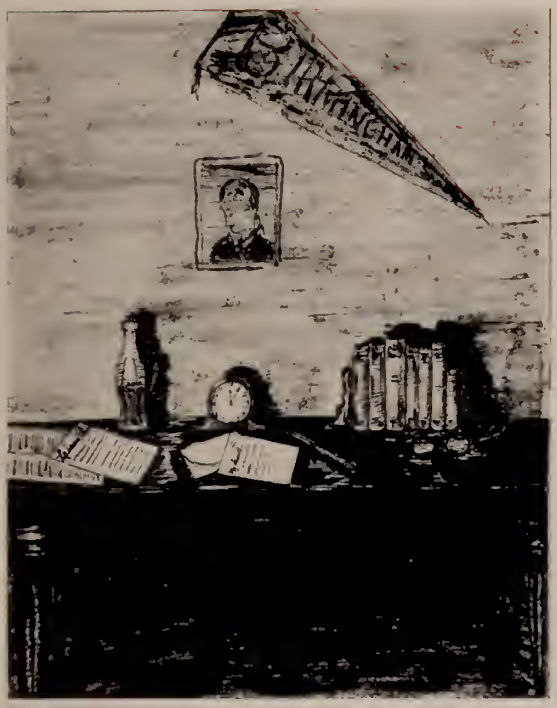

Juniors

Junior Class

Alice Abington

PEASON

English-Social Science

Theta Sigma Upsilon; W. A. A.; Forensic Club; Parliamentary Law; Y. W. C. A.; Press Club.

Mrs. A. G. Alexander

NATCHITOCHES

English-Social Science

Frank Archibald

BASKIN

Science-Agriculture

Lambda Zeta; Pot Pourri Business Manager; Track; Football; Dramatic Club; Junior Class President; Student Council; *Zig Zag* Staff.

Evelyn Beauregard

ALEXANDRIA

Mathematics-Science

Sigma Sigma Sigma; W. A. A.; *Current Sauce* Staff; Parliamentary Law; Y. W. C. A.

Dorothea Brehens

MADISONVILLE

Art

Purple Jacket Club; M. C. C.; W. A. A.

Alice Bell

MER ROUGE

Art

Pi Kappa Sigma; Y. W. C. A.; W. A. A.

Junior Class

Myrtle Bell
PINEVILLE

English-Social Science

Fern Brown
MANSFIELD

Mathematics-Science

Y. W. C. A. Cabinet; S. A. K.

Frances Bouanchaud
NEW ROADS

Music

Delta Sigma Epsilon; Newman Club; Philharmonic Club; Dramatic Club; Phi Kappa; Glee Club; Choral Club; W. A. A.; French Circle.

Mabel Bowdon
BASTROP

English-Social Science

Pi Kappa Sigma; S. A. K.

Elizabeth Bremer
GLENMORA

Kindergarten-Primary

Dramatic Club; W. A. A.; Y. W. C. A.

Roy L. Burris
FRANKLINTON

Science-Agriculture

Lambda Zeta; Agriculture Club; Corner.

Junior Class

Mary Bush
NATCHITOCHES
English-Social Science
W. A. A. Cabinet; S. A. K.

Clayton C. Carlton
FISHER
Special
Lambda Zeta, House Manager; M. C. C.; Y. M. C. A.

Jesse Carnahan
DUBBERY
English-Spanish
M. C. C.

Edith I have enjoyed knowing you this last year. Remember me.

Jennie Carney
ZACHARY
Kindergarten-Primary
Y. W. C. A.; W. A. A.; S. A. K.

Charles Cunningham
NATCHITOCHES
English-French
Current Sauce Staff; S. A. K.

Virginia Coates
MONROE
Home Economics
Alpha Sigma Alpha; Y. W. C. A.; Euthenics Club; Cotillion Club.

Junior Class

Theo Colvin
DUBACH

English-Social Science

E. L. S.; B. S. U.; Social Science Club; W. A. A.

Dorothy Crawford
BIENVILLE

English-Social Science

S. A. K.; B. S. U. Delegrate to Atlanta, Ga.; Y. W. C. A.

W. M. Dawkins
FLORA

Mathematics-Science

Sigma Tau Gamma; M. C. C.; Choral Club; Parliamentary Law.

Marjorie Dearing
NATCHITOCHES

Grammar

Theta Sigma Upsilon; S. A. K.

Isabel Dominick
MIRA

Intermediate

Y. W. C. A.; S. A. K.

Jodie Dry
LONGSTREET

Mathematics-Science

Sigma Tau Gamma; Football; Track; Basketball; Y. M. C. A. Cabinet; M. C. C.

Junior Class

Olivia Dudley
JACKSON

Special

Pi Kappa Sigma; Cotillion Club; W. A. A.

Kate Flanagan
MONROE

Grammar

Alpha Sigma Alpha; Y. W. C. A. Cabinet; Pot Pourri Staff; W. A. A.; Freshman Commission; Student Council.

Elfa Fontenot
COVINGTON

English-Social Science

Purple Jacket Club; Y. W. C. A.; Press Club.

Lillian Frazer
EXTENSION

Intermediate

Y. W. C. A.; S. A. K.

Frances Anna Garrett
NEW ROADS

English-French

Delta Sigma Epsilon, Treasurer; French Circle, Vice-President; Newman Club; W. A. A.

Lucille Gilham
MARSHALL, TEXAS

English-Social Science

Pi Kappa Sigma; Dramatic Club; W. A. A.

Junior Class

May your life be as happy as you deserve — always successful — remember — I do hope so — that for you — Love — Max

Maxie Godwin
REDDELL

Art

Phi Kappa; S. A. K.

Dorothy Griffin
BOYCE

English-Latin

Theta Sigma Upsilon; W. A. A.; Y. W. C. A.; Parliamentary Law.

Edith Ch certainly has been a pleasure to have been with you — and I know you

Joseph Granier
ST. JAMES

English-Social Science

Newman Club; Science Club.

Troy V. Green
OAKDALE

English-Social Science

Alpha Phi Gamma; Forensic Club; B. S. U. Council; W. A. A.; *Current Sauce* Staff; Freshman Commission; M. C. C.; Press Club; Parliamentary Law.

Regis Hand
HALL SUMMIT

Intermediate

W. A. A.; S. A. K.

Mamie Sue Hatcher
CLINTON

Home Economics

Y. W. C. A. Cabinet; Euthenics Club, President; Dormitory Council.

Junior Class

HARRIET HATHORN
NATCHITOCHES
Kindergarten-Primary

AUDREY HENDRIX
PINEVILLE
Home Economics
Euthenics Club; W. A. A.

HAZEL RAE HICKS
GLENMORA
Home Economics

MARTHA HIGHTOWER
HOMER
Kindergarten-Primary
Pi Kappa Sigma; Purple Jacket Club; Dramatic Club; S. A. K.; W. A. A.; Y. W. C. A.

ARLENE HOLLOWAY
CROWVILLE
Home Economics
Euthenics Club; Y. W. C. A.

LOUIS HOLMES
LONGSTREET
Mathematics-Chemistry
Sigma Tau Gamma; M. C. C.; Y. M. C. A.

Junior Class

Ella Hudson
SHREVEPORT

Mathematics-Biology

Science Club; W. A. A.; Y. W. C. A.; Fine Arts Club; Parliamentary Law.

Mildred L. Hudson
SHREVEPORT

Art

M. C. C.; Y. W. C. A.; Fine Arts Club; Parliamentary Law.

Clara Ingram
MARTHAVILLE

Commerce

E. L. S.; Parliamentary Law.

Lillian Innis
PRAIRIEVILLE

Mathematics-Biology

Wilmer Jackson
COUSHATTA

Science-Agriculture

Phi Kappa Nu, President; Football; Baseball; Basketball; Y. M. C. A.

Jeanette George
WELSH

Mathematics-Physics

Y. W. C. A.; Science Club.

Junior Class

Ida Joffrion

VICKSBURG, MISS.

Commerce

Pi Kappa Sigma; Newman Club; French Circle; W. A. A.; Cotillion Club.

Clarence Johnston

SIKES

Science-Agriculture

Lambda Zeta; Y. M. C. A.; M. C. C.

Sue Belle Jouett

ELIZABETH

Music

Philharmonic Club.

Genevieve Kearney

NEW ROADS

English-French

Delta Sigma Epsilon, President; Newman Club Cabinet; Pan-Hellenic; French Circle, President; W. A. A.; Dramatic Club.

Willie King

CASTOR

English-Social Science

Social Science Club; M. C. C.

Leah Knott

RUSTON

English-Social Science

Sigma Alpha Kappa; W. A. A.; Cotillion Club; Dramatic Club.

Junior Class

Jessie LeBlanc
NATCHITOCHES

English-Latin

Theta Sigma Upsilon; Alpha Phi Gamma; *Current Sauce*, Associate Editor; Purple Jacket Club; Pan-Hellenic; S. A. K., President; Forensic Club; Parliamentary Law; W. A. A.; Delegate to Newman Club Convention.

Lee Berry
NATCHITOCHES

Science-Agriculture

Lambda Zeta; Football; Basketball; Track; N. R. O.

Louise Lockwood
SHREVEPORT

Home Economics

Newman Club; W. A. A.; Euthenics Club.

Felix Luttrell
KEATCHIE

English-Social Science

Sigma Tau Gamma; Forensic Club; Y. M. C. A.

Anne Marshall
CHENEYVILLE

Home Economics

S. A. K.; W. A. A.; Y. W. C. A.

Mary Leigh Marshall
STONEWALL

Home Economics

Pi Kappa Sigma; Y. W. C. A.; W. A. A.

Junior Class

Julia Mae Mason

BOGALUSA

Mathematics-Science

Y. W. C. A.; W. A. A.; Science Club.

Mary Mason

WINNSBORO

Grammar

Delta Sigma Epsilon; S. A. K.; Y. W. C. A.; W. A. A.; Press Club.

Josephine McBride

NATCHITOCHES

Home Economics

M. C. C.; W. A. A.

Edna Ne Clung

HOMER

English-Social Science

W. A. A.; B. S. U. Council; Y. W. C. A.; Purple Jacket Club; B. S. U. Delegate to Atlanta Convention.

Dessie McKenzie

HOMER

Mathematics-Chemistry

Y. W. C. A. Cabinet; Science Club; Methodist Club.

Evelyn McNeely

MANY

English-Social Science

W. A. A.; Y. W. C. A.; Cotillion Club.

Junior Class

Howard H. Moorman
LONGSTREET

Science-Agriculture

Phi Kappa Nu; Basketball; Baseball; Football; Y. M. C. A.; N. R. O.

Glenice Mooney
ZWOLLE

Kindergarten-Primary

E. L. S.; W. A. A.; Y. W. C. A.; B. S. U.; Choral Club.

Ruth Morgan
SHREVEPORT

English-Social Science

M. C. C.; Y. W. C. A.; W. A. A.

Joe Mount
DUBACH

Mathematics-Science

Sigma Tau Gamma; Football; Y. M. C. A.; Dramatic Club; N. R. O.; Parliamentary Law.

Doris Muse
LONG LEAF

Kindergarten-Primary

S. A. K.; W. A. A.

Bell Nance
DIXIE

Mathematics-Biology

Y. W. C. A.; S. A. K.; W. A. A.

Junior Class

Lula Mae Nance
DIXIE

Home Economics

Y. W. C. A.; W. A. A.; Euthenics Club.

Myrtis Adele Nelson
SHREVEPORT

Special

W. A. A.

Rivers Nesom
NESOM

Science-Agriculture

Phi Kappa Nu; Dramatic Club; Football; Track.

Julia Odom
HAYNESVILLE

English-Spanish

W. A. A.; Y. W. C. A.; S. A. K.

Bertha Osborne
ST. JOSEPH

Home Economics

Purple Jacket Club; Y. W. C. A.; Euthenics Club.

Isa Dee Page
ROBELINE

English-Social Science

Normal Commuters Club.

Junior Class

Vivian Parker
HAYNESVILLE

Grammar

W. A. A.; Y. W. C. A.; M. C. C.; Parliamentary Law.

Rosalie Parrino
BASTROP

Mathematics-Science

Science Club; Newman Club; Choral Club; Press Club; W. A. A.; Parliamentary Law.

Dixie Pelham
ROBSON

Home Economics

Euthenics Club.

Adley Pepper
NATCHITOCHES

Mathematics-Science

M. C. C.; Y. M. C. A.

Elsie Mae Pipes
CALHOUN

Grammar

W. A. A.

Gladys Richardson
FRANKLINTON

English-Social Science

Pi Kappa Sigma; Cotillion Club; Dramatic Club; W. A. A.

Junior Class

Myrtle Robinette

PEASON

English Social Science

Y. W. C. A.; W. A. A.; Social Science Club.

Alton Rockhold

JONESBORO

English-Social Science

Phi Kappa Nu; N. R. O.; S. A. K.; Football; Baseball; Student Council; Parliamentary Law; Y. M. C. A.; Delegate to Blue Ridge, N. C.

Laurastien Schrader

[illegible]

Home Economics

S. A. K.; Y. W. C. A.

I shall always remember you as a true friend, please remember me. Love Lil.

Lillian Sexton

MINDEN

Home Economics

Glee Club; Choral Club; Y. W. C. A. Cabinet; Delegate to Blue Ridge, N. C.; Euthenics Club; W. A. A.

Pearlie Sharp

NATCHITOCHES

Mathematics-Biology

W. A. A.; M. C. C.

Claudia Sheppard

CLINTON

English Social Science

Junior Class

Remember your next door neighbor + our struggle in Jan class. Love Jo.

G. D. Sims
ATHENS

Science-Agriculture

Sigma Tau Gamma; Football; Baseball; Track; N. R. O.

Josie Skinner
MANY

English-Social Science

Y. W. C. A.

Kate Belle Slay
CHENEYVILLE

Art

S. A. K.

Dear Edith, It has truly been a pleasure to room next to you and to know you this year. Love, Katie Belle

Ollace Stephens
CAMPTI

Home Economics

M. C. C.; Euthenics Club; Agriculture Club.

Edwin Stewart
GOOD PINE

English-Social Science

Lambda Zeta; Football; Y. M. C. A.; Social Science Club.

Frances St. Martin
HOUMA

Home Economics

Newman Club; S. A. K.; Euthenics Club.

Junior Class

R. J. Stoker
ROBELINE

Science-Agriculture

Lambda Zeta; Football; Baseball; Track; N. R. O. Dramatic Club; Y. M. C. A.; *Zig Zag* Staff.

Evelyn Helen Stuart
NEW ORLEANS

English-Library

E. L. S.

Dear: hoping you all the happiness and success in life. Love Myrtis

Myrtis Taylor
HAYNESVILLE

English-Social Science

Y. W. C. A.; Social Science Club; W. A. A.

Jack Thompson
BOYCE

English Social Science

Theta Sigma Upsilon; Press Club; Newman Club; Forensic Club; Parliamentary Law.

Sallie Trichel
NATCHITOCHES

Home Economics

Euthenics Club; N. C. C.

Mary Troutman
ROANOKE

Kindergarten-Primary

Y. W. C. A.; N. C. C.

Junior Class

Lula Edna Tucker
ZACHARY
Grammar
Y. W. C. A.; S. A. K.; W. A. A.

Helene Tyler
ZWOLLE
English-Social Science
W. A. A.; Y. W. C. A.; Social Science Club.

Lorine Walker
PLAIN DEALING
English-Library
S. A. K.; W. A. A.

Ernestine Willey
BOGALUSA
English-Library
Pi Kappa Sigma; Purple Jacket Club; Alpha Phi Gamma Delegate to Convention; *Current Sauce* Editor; Pot Pourri Staff; Press Club, President; Y. W. C. A.; S. A. K.; W. A. A.; Pan-Hellenic; Student Council; Choral Club; Cotillion Club.

Cortez Williams
LISBON
English-Social Science
M. C. C.; Y. W. C. A.

Myrtle Wilson
BOSSIER CITY
Intermediate
W. A. A.; Y. W. C. A.

Junior Class

LILLIAN WALTER
MCDONOUGHVILLE
Intermediate

MRS. L. P. FOWLER
NATCHITOCHES
Intermediate

CLARICE HOLMES
JENA
Home Economics
S. A. K.; W. A. A.; Dramatic Club.

HAZEL JEAN MORGAN
COLFAX
Kindergarten Primary

MILDRED FARQUE
DEQUINCY
Intermediate

LUCILLE YOUNG
CARBIN
Home Economics

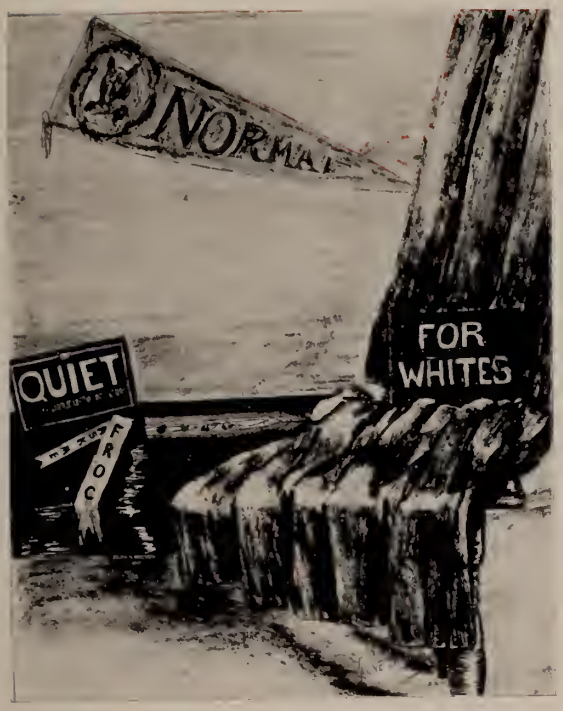

Sophomores

Sophomore Class

Ethel Adams . . . . . Minden
Home Economics
W. A. A.

Kathryn Adams . . . . Winnfield
English-Social Science
Sigma Sigma Sigma, Alpha Phi Gamma, Newman Club, Cabinet, "Potpourri" Staff, "Current Sauce" Staff, Press Club, Parliamentary Law, W. A. A., S. A. K.

Estella Addison . . . . . Fisher
Intermediate
W. A. A.

Stella Addison . . . . . Negreet
Mathematics-Chemistry
Science Club; Press Club; Y. W. C. A.; Parliamentary Law.

Mary Allbritton . . . . . Tullos
English-Social Science
Science Club, Y. W. C. A., W. A. A., Parliamentary Law.

Evelyn Alleman . . . Napoleonville
English-Foreign Language
Alpha Phi Gamma; Parliamentary Law, Latin Club; Freshman Commission, Press Club, Newman Club; W. A. A., Delegate Gulf States Province Convention.

Annice Allen . . . . . Converse
Kindergarten Primary
W. A. A.; S. A. K.; Y. W. C. A.; N. O. T.

Lily Mae Allen . . . . . Kentwood
Intermediate
S. A. K.

Ludie V. Allen . . . . . Hosston
Mathematics-Science

Martiel Allen . . . . . Jonesboro
Intermediate
Sigma Sigma Sigma Pledge, Orchestra, W. A. A.

Sophomore Class

TRAVIS ALLEN . . . . . Converse
Pre-Medical
Phi Kappa Nu.

JESSIE ALLUMS . . . . . Hall Summit
Mathematics-Chemistry
W. A. A.; M. C. C.

HANNAH BELLE ANDERSON . Livingston
Music
Newman Club; Choral Club; S. A. K.

MARY MARGARET ANDERSON . Livingston
Home Economics
Euthenic Club; Newman Club.

NORMA ANDERSON . . . . . Alexandria
Kindergarten-Primary
Theta Sigma Upsilon; W. A. A.; Y. W. C. A.; Press Club; S. A. K.

ANDREW LOFTUS . . . . . Stonewall
Agriculture-Science
Lambda Zeta; Football; Y. M. C. A.

PERCY ANDRUS . . . . . Longville
English-Social Science
Sigma Tau Gamma; Y. M. C. A.

HOWARD ATES . . . . . Tioga
English-French
Freshman Commission; Y. M. C. A.; "Current Sauce" Staff; French Circle.

EUGENIA BAGLEY . . . . . Keatchie
Intermediate
Y. W. C. A.; M. C. C.

RUSSELL BAILES . . . . Natchitoches
Agriculture-Science
Agricultural Club.

Dearest Edith,
I will never forget the many times we sat across the same table to eat hash + grits. I love you lots. Don't forget me entirely
Love
Margaret

Sophomore Class

BERNICE BAINS . . . . . Shreveport
English Library
Sigma Sigma Sigma, Alpha Phi Gamma, Current Sauce Staff, French Circle, Press Club, Parliamentary Law.

BOBBIE BANKER . . . . Baton Rouge
Grammar
Newman Club, W. A. A., S. A. K., Cotillion Club.

MAY BEARD . . . . . Jonesville
Intermediate
W. A. A., Y. W. C. A., S. A. K.

GENEVIEVE BEAUREGARD . . . . . Echo
Kindergarten Primary
Newman Club, S. A. K.

LUCILLE BEAVER . . . . . Bunkie
Home Economics

WINIFRED BECKCOM . . . . Hornbeck
English-Social Science
S. A. K.

ELSIE BENNETT . . . . . Winnsboro
Kindergarten Primary
E. L. S.

AURORA BERENGHER . . New Orleans
English-Spanish
W. A. A.

MARY KATE BERKLEY . . . . Jonesboro
English-Latin
Alpha Sigma Alpha, Pledge, Latin Club, Y. W. C. A.

FANNY BETHARD . . . Harrisonburg
Intermediate
Newman Club, Cotillion Club, W. A. A., M. C. C.

Sophomore Class

MAMIE BETHARD . . . . . Harrisonburg
Intermediate
Newman Club; M. C. C.; W. A. A.; Cotillion Club.

MADELINE BIENVENU . St. Martinville
English-French
Newman Club; W. A. A.; French Circle; Parliamentary Law; Press Club; Choral Club.

MRS. C. H. BLANCHARD, JR., Natchitoches
Grammar
S. A. K.

RAMONA BOSWELL . . . Natchitoches
Grammar

ELLA MARIE BOURG . . . . Thibadaux
English-French
Delta Sigma Epsilon; Pan Hellenic; Cheer Leader, '29-'30; Newman Club; "Potpourri" Staff; "Current Sauce" Staff; Press Club; Parliamentary Law; W. A. A., Cabinet; French Circle; Senior Life Saver; Cotillion Club.

GERTRUDE BOURGEOIS . . . . . Houma
English-Social Science
S. A. K.; Newman Club.

EMMA LOU BRANDT . . . . . Algiers
Intermediate
Newman Club; S. A. K.; W. A. A.

MINNIE LOUISE BREAZEALE . . Campti
Intermediate
Commuters Club.

JIM BRELAND . . . . . Jena
Science-Agriculture
Agricultural Club.

LOIS BRIDWELL . . . . . Mansfield
English-Social Science
E. L. S.; Y. W. C. A.; W. A. A.

Sophomore Class

MILDRED BRISTER . . . . . Alexandria
English-Social Science
Cheer Leader, Purple Jacket Club, M. C. C., Secretary Sophomore Class, W. A. A., Cabinet, Coalition Club, Y. W. C. A.

ELOISE BROCK . . . . . Mansfield
English-Latin
Theta Sigma Upsilon, Latin Club, Y. W. C. A.

RUTH BROWN . . . . Haynesville
English-French
French Circle, Y. W. C. A.

SALLIE BROWN . . . . . Hanna
Music
Philharmonic Club.

MILDRED BUCKNER . . . . Alexandria
Home Economics

GARLAND BURFORD . . . . . Gloster
Music
Choral Club, Philharmonic Club, Y. W. C. A., Cabinet.

VELMA BUTCHEE . . . . . Oakdale
Grammar
Choral Club, M. C. C., Y. W. C. A.

ISABEL BYNUM . . . . . Rayville
English-French
French Circle, W. A. A., Y. W. C. A.

MIRIAM CAIN . . . . . DeRidder
English-Spanish
Alpha Sigma Alpha.

IRMA CARTER . . . . . Benton
English-Social Science
W. A. A., Coalition Club, S. A. K.

Sophomore Class

MADELINE CAMPBELL . . . Natchitoches
Kindergarten-Primary
M. C. C.

MOZELLE CASON . . . . Plain Dealing
Grammar
S. A. K.

BESS CATES . . . . . Pelican
Mathematics-Science
S. A. K.

JOE CAWTHON . . . . . Logansport
Science-Agriculture
Phi Kappa Nu; Agricultural Club; Parliamentary Law; Y. M. C. A.

LILLIAN DAY CHANEY . . . . Clinton
Kindergarten-Primary
Parliamentary Law; S. A. K.; Y. W. C. A.; Cotillion Club.

FLOSSIE CHATELAIN . . . . . Mansura
English-French
Newman Club; W. A. A.; French Circle.

SIBYL CHOPPIN . . . . . Boyce
Mathematics-Science
Sigma Sigma Sigma; S. A. K.

EMILY CONEY . . . . . Jonesville
Kindergarten-Primary
S. A. K.

ALLENE COOKE . . . . . Dubberly
English-Latin
Latin Club; Press Club; Y. W. C. A.; Press Club

Sophomore Class

ANTOINETTE COSTANZA . . Napoleonville
Grammar
S. A. K.

HELEN COURTNEY . . . . . Gloster
English Social Science
Freshman Commission, Y. W. C. A.; S. A. K.

LEONE COX . . . . . Plaucheville
Intermediate
Newman Club; E. L. S.

FRANCES CROMWELL . . . Logansport
English Latin
S. A. K.

AUDREY CROWELL . . . . . Eros
Intermediate
M. A. A.; S. A. K.

MARGARET CUDD . . . . . Monroe
English-Foreign Language
Delta Sigma Epsilon; Y. W. C. A.; W. A. A.; Cotillion Club; Latin Club; "Current Sauce" Staff; Press Club; Choral Club.

GERTIE CURTIS . . . . . Negreet
Intermediate
M. C. C.

MARY DAVID . . . . . Alexandria
Music
Sigma Sigma Sigma; Alpha Phi Gamma; Choral Club; Music Club; Parliamentary Law; "Current Sauce" Staff; Press Club; Y. W. C. A.; Cotillion Club; Senior Life Saver.

HARRIET DAVIDSON . . . . . Elton
Grammar
Y. W. C. A.; Cabin C. W. A. A.; S. A. K.

MIRIAM DEAN . . . . . Colfax
Mathematics-Science
Science Club; W. A. A.; Y. W. C. A.

Sophomore Class

CLARENCE DEBLIEUX . . . Natchitoches
English-Social Science

CLAUDIA DEGUURCE . . . . Sh eveport
Grammar
Cotillion Club; S. A. K.; W. A. A.

GENEVA DEHART . . . . . Abbeville
Mathematics-Science
S. A. K.

ANNETTE DE LAUNAY . . . Lake Arthur
English-French
French Circle; Newman Club; W. A. A.

KATHERINE DEMOSS . . . Plain Dealing
Kindergarten-Primary
S. A. K.; Y. W. C. A.

MARY BELLE DEVARGAS . . Natchitoches
Art-Spanish
S. A. K.

ELIZABETH DEWITT . . . . Shreveport
English-Social Science

GENEVA DEWOLF . . . . . Iowa
Kindergarten-Primary

COLENE DONALDSON . . . . Dry Prong
English-Spanish
S. A. K.; W. A. A.

MARY "MAC" DRANE . . Jackson, Miss.
English-Social Science
Delta Sigma Epsilon, Pledge; Dramatic Club; Press Club; "Current Sauce" Staff; W. A. A.; Senior Life Saver; Newman Club; Cotillion Club; Art Club; Oration Contest Winner, 1930.

Sophomore Class

ANNIE DUNCAN . . . . . Gloster
English-Social Science
S. A. K., Y. W. C. A.

FRANCIS DUNN . . . . . Pineville
Mathematics-Chemistry
Science Club, W. A. A., Y. W. C. A., B. S. U.

MAMIE DUPLANTIS . . . . . Houma
Grammar
Newman Club, S. A. K.

ETHEL DURHAM . . . Natchitoches
Home Economics
Euthenics Club

PEARL DURLO . . . . . Armandville
English-French
Theta Sigma Upsilon, French Circle, Cotillion Club, Newman Club, Cabinet, W. A. A.

CLEO DAVID . . . . . Alexandria
English-Latin
Sigma Sigma Sigma, Alpha Phi Gamma, Newman Club, Cabinet, Press Club, "Current Sauce" Staff, W. A. A., Cotillion Club, Latin Club, Parliamentary Law.

ELLEN ELLENDER . . . . . Bourg
Grammar
Newman Club, S. A. K., W. A. A.

IRENE ELLIOTT . . . . . Noble
Home Economics
Euthenics Club

MARION EVERETT . . . . . DeRidder
Art
Y. W. C. A., S. A. K.

FANNIE FAULK . . . . . Monroe
Kindergarten-Primary
Alpha Sigma Alpha, Cotillion Club, Freshman Commission, Y. W. C. A., W. A. A., S. A. K.

Sophomore Class

MILDRED FAUST . . . . . Lake Charles
Art
Theta Sigma Upsilon; French Circle; Y. W. C. A.; W. A. A.

GENEVIEVE FAWCETT . . . . Shreveport
Art
Y. W. C. A., Cabinet; M. C. C.

ANNA BARBARA FITZGERALD . Alexandria
Kindergarten-Primary
Sigma Sigma Sigma; Newman Club, Cabinet; "Current Sauce" Staff; Press Club; Parliamentary Law; W. A. A.; Cotillion Club; S. A. K.

DORIS FINCHER . . . . . Mansfield
Intermediate
S. A. K.

ELIZABETH FLETCHER . . . . Winnfield
Kindergarten-Primary
Y. W. C. A.; B. S. U.; W. A. A.; S. A. K.

EDDIE LEE FLORES . . . . Natchitoches
Mathematics-Chemistry
Science Club.

DICK FLUITT . . . . . Plain Dealing
Science-Agriculture
Phi Kappa Nu; B. S. U.; Football; Track; Parliamentary Law; Y. M. C. A., Cabinet; N. R. O.; Agricultural Club.

MARY LYNNE FOGLE . . . . . Minden
English-Latin
Latin Club; Y. W. C. A.; W. A. A.

BEULAH M. FONTENOT . . . . . Beaver
Intermediate
E. L. S.

HAZEL FORD . . . . . Many
Kindergarten-Primary
Y. W. C. A.

Ed. Surely have enjoyed knowing you and think you're O.K. - Fine. Mary Lynne

Sophomore Class

LEONA FOSTER . . . . . Fields
Intermediate
S. A. K.

MARY CHRISTIAN FOSTER . Natchitoches
English-French
M. C. C.

GALE GEORGE . . . . . Oil City
English-Latin
Latin Club; B. S. U.; Y. W. C. A., W. A. A.

MURIEL GALLINGHOUSE . . . . Gretna
Grammar
Newman Club, Parliamentary Law; Press Club, W. A. A.; Cotillion Club; E. L. S.

LEON GAMBLE . . . . . Grand Cane
Mathematics-Chemistry
Sigma Tau Gamma, Freshman Commission, Y. M. C. A.; Science Club; B. S. U., President, Delegate to State Y. M. C. A. Convention.

MARY KATHLEEN GANNON . Natchitoches
Home Economics
Sigma Sigma Sigma, S. A. K.

ELVERA GEGENHEIMER . . . . . Gretna
Grammar
Press Club; Parliamentary Law, E. L. S.; W. A. A., Y. W. C. A.

MILDRED GEROD . . . . . Columbia
Home Economics
Euthenics Club.

MARIECE GLEASON . . . Plain Dealing
English-Foreign Language
Y. W. C. A.

RUTH GOODWYN . . . . . Colfax
Music
"Current Sauce" Staff; Latin Club; Press Club, W. A. A.

Sophomore Class

ALVINA RUTH GOOD . . . Natchitoches
English-Social Science
Sigma Sigma Sigma; Purple Jacket Club; "Current Sauce" Staff; S. A. K.; Parliamentary Law; Press Club; Y. W. C. A.

BERTILE GRACE . . . . . Newellton
Intermediate
S. A. K.; Y. W. C. A.

KATHLEEN GRACE . . . . . Plaquemine
Home Economics
Sigma Sigma Sigma; Newman Club; Press Club; Euthenics Club; "Current Sauce" Staff; Cotillion Club; Parliamentary Law; W. A. A.

ELLA LENA GRANT . . . . . Boyce
Music
Philharmonic Club; Choral Club.

RUTH GRAY . . . . . Minden
English-Latin
Pi Kappa Sigma; W. A. A.; S. A. K.; Y. W. C. A.; Freshman Commission.

NELLIE GREEN . . . . . Oil City
Intermediate
Choral Club; S. A. K.; Y. W. C. A.

ANNIE L. GREENE . . . . . DeRidder
Intermediate
M. C. C.

MARGARET GREER . . . . . Haynesville
English-Latin
Latin Club; W. A. A.; Y. W. C. A.

CAMILLE GULLEY . . . . . Belcher
Kindergarten-Primary
Newman Club; W. A. A.; S. A. K.

HAZEL GUYTON . . . . . Delhi
Grammar
M. C. C.

Sophomore Class

MILTON HALL . . . . . Dubach
English-Social Science
Phi Kappa Nu, Social Science Club, Y. M. C. A.; Parliamentary Law.

MILDRED HAMMON . . . . . Jonesboro
Intermediate
Alpha Sigma Alpha, Cotillion Club, W. A. A.; S. A. K., Y. W. C. A.

OUIDA HANCHEY . . . . . Monroe
Intermediate
Pi Kappa Sigma; Cotillion Club, Y. W. C. A., Press Club, S. A. K., Cheer Leader

HAZEL HARDIN . . . . . Florien
Grammar
W. A. A.

MRS. ANDREW HARGIS . . . Natchitoches
Art
S. A. K.

DORIS HARRISON . . . . . Montgomery
Music
Alpha Sigma Alpha, Philharmonic Club, W. A. A.; Y. W. C. A., Orchestra

ERNESTINE HARRISON . . . Montgomery
Music
Alpha Sigma Alpha; Philharmonic Club, W. A. A.; Y. W. C. A., Orchestra.

ETHEL HARVELL . . . . . Grangeville
Mathematics-Science
Science Club, Y. W. C. A., W. A. A.

ELOISE HARVEY . . . . . Knight
Intermediate
S. A. K.

LILLIAN HATCHER . . . . . Clinton
Mathematics-Science
Parliamentary Law, S. A. K., Y. W. C. A.

Sophomore Class

BIRDIE HATHORN . . . . . Alexandria
Kindergarten-Primary

HELEN HAWKINS . . . . West Monroe
Intermediate
Pi Kappa Sigma; Alpha Phi Gamma; Y. W. C. A.; W. A. A.; Cotillion Club; Secretary Freshman Class; Press Club; "Current Sauce" Staff; Freshman Commission; Student Council; S. A. K.

MYRTLE HEBERT . . . . . Innis
English-French

MARGERY HENDERSON . . . . . Benton
English-Social Science
Pi Kappa Sigma; Cotillion Club; W. A. A.; Y. W. C. A.

RAPHIE LOU HIRSCHMAN . Natchitoches
Art

DOROTHY HIGHTOWER . . . Summerfield
Home Economics
Euthenics Club; Y. W. C. A.

J. D. HOLMES . . . . . Monroe
Pre-Medical
Phi Kappa Nu; Philharmonic Club; Choral Club; Press Club; Glee Club; Cheer Leader.

EDGAR HUDDLESTON . . . . Natchitoches
Science-Agriculture

MARTHA LOUISE HUDSON . New Orleans
English-Latin
Y. W. C. A.; W. A. A.

WILLIE MAE IRVIN . . . . . Atlanta
Home Economics
Euthenics Club; Y. W. C. A.

Sophomore Class

SAMMY JACKSON . . . . . Campti
Intermediate
W. A. A., Commuters Club

CLARA JESSE . . . . . Kenner
English-Social Science
M. C. C.; Y. W. C. A.

UDELL JEWELL . . . . . New Roads
Intermediate
Newman Club, W. A. A.; S. A. K.

AVIS JOHNSON . . . . . Sieper
Grammar
Y. W. C. A.

HUDSON JOHNSTON . . . Plain Dealing
Science-Agriculture
Phi Kappa Nu; Agricultural Club, Y. M. C. A.; Track, Football, Vice-President Sophomore Class, Student Council.

ALVERNE JONES . . . . . Jonesboro
Music
Sigma Sigma Sigma, Cotillion Club; Y. W. C. A., S. A. K., W. A. A.

DOROTHY JONES . . . . . Montgomery
English-Social Science
Social Science Club, W. A. A., Y. W. C. A.

FERN JORDAN . . . . . Robeline
English-Social Science
Commuters Club.

RAY KAHN . . . . . Morgan City
English-Latin
Theta Sigma Upsilon, Newman Club; Latin Club.

LILLIE KAY . . . . . Provencal
Intermediate

Sophomore Class

OUIDA KEEL . . . . . Vivian
Intermediate
Theta Sigma Upsilon; S. A. K.; W. A. A.; Press Club; W. A. A.

DOROTHY KILGORE . . . . . Lisbon
Music
Alpha Sigma Alpha; Philharmonic Club; Choral Club; Glee Club; Y. W. C. A.; W. A. A.

AUDREY KIRBY . . . . . Jonesville
Kindergarten-Primary
Y. W. C. A.; W. A. A.; S. A. K.

BEULAH MAE KNIGHT . . . Franklinton
Home Economics
Euthenics Club.

RALEIGH KNOTT . . . . . Marthaville
English-Social Science
Lambda Zeta; Y. M. C. A.

LETHA KOONCE . . . . . Anacoco
Home Economics
M. C. C.

BERNADETTE KRIDER . . . . . Gretna
Grammar
Newman Club; Cotillion Club; E. L. S.; W. A. A.

JULIA LAWTON . . . . . Mira
Intermediate
Y. W. C. A.; S. A. K.

NOELIE LEBLANC . . . . Paincourtville
Home Economics
Euthenics Club; W. A. A., Cabinet; Newman Club; Freshman Commission; Cotillion Club.

GLENN LILLY . . . . . Belmont
English-Social Science
Lambda Zeta; Social Science Club.

Sophomore Class

NAOMI LILLEY . . . . . Florien
Home Economics
Euthenics Club

LOFTON BURNETT . . . . . Dodson
Science-Agriculture
Phi Kappa Nu, Agricultural Club

MARGUERITE LOWE . . . . . Minden
English-Social Science
Y. W. C. A.

LORA LOWREY . . . . . Mansfield
Home Economics
Euthenics Club, W. A. A.

AURILLA LYLES . . . . . DeRidder
Intermediate
S. A. K.; W. A. A.; Y. W. C. A.; B. S. U.

CARMILET MAGGIO . . . . White Castle
Intermediate
Newman Club, S. A. K.

ELLIE MAGRUDER . . . . . Alexandria
Kindergarten-Primary
Newman Club, S. A. K.

RUBY MAHAN . . . . . DeRidder
Intermediate
S. A. K., W. A. A., Y. W. C. A.

MINNIE MARTIN . . . . . Natchitoches
Intermediate
M. C. C.

ETHEL MAYES . . . . . West Monroe
Intermediate
Pi Kappa Sigma, Alpha Phi Gamma, Y. W. C. A. Cabinet, Press Club, "Current Sauce" Staff, Parliamentary Law, Dramatic Club, W. A. A.

Sophomore Class

HENRIETTA MCDONALD . . . Coushatta
Grammar
S. A. K.

CHARLIE MCKINNEY . . . . . Hasston
Intermediate
S. A. K.; Y. W. C. A.

LOUISE MCKINNEY . . . . . Benton
Intermediate
M. C. C.; W. A. A.

ROMA MCKINNEY . . . . . Hasston
Intermediate
Theta Sigma Upsilon; S. A. K.; Y. W. C. A.

CARRIE RUTH MEADOWS . . Merryville
Intermediate
M. C. C.; W. A. A.; Y. W. C. A.

EUNICE MEANS . . . . . Ida
Intermediate
Y. W. C. A.; S. A. K.

CAROLYN MEYER . . . . . Marrero
Intermediate
Newman Club; Parliamentary Law; S. A. K.; W. A. A.

SOPHIE MEYER . . . . . Shreveport
Intermediate

ADELE MICHAEL . . . . . Baton Rouge
Home Economics
Newman Club; Press Club; Euthenics Club.

Sophomore Class

TUFY ANN MICHAEL . . . . . Homer
Intermediate
S. A. K.

LILBURNE MIDDLETON . . . . DeRidder
Commerce
Alpha Sigma Alpha, S. A. K., Y. W. C. A.

MARY LYLE MILLER . . . . Waterproof
Intermediate
Choral Club, Y. W. C. A.; S. A. K.

RAY MILLER . . . . . Dry Creek
Science-Agriculture
Sigma Tau Gamma, Y. M. C. A., M. C. C.; Football; Track, Basketball.

NOVELLA MITCHELL . . . . . Homer
Home Economics

LILY E. MONCLA . . . . . Moncla
Intermediate
S. A. K.; W. A. A.; Y. W. C. A.

VIOLET MONCLA . . . . . Moncla
Intermediate
S. A. K.; W. A. A.; Y. W. C. A.

HETTIE MONROE . . . . . Glenmora
English-Social Science
Social Science Club, Y. W. C. A.

LENOLA MONROE . . . Denham Springs
Intermediate

DOROTHY MORRIS . . . . . Collinston
English-Spanish
W. A. A., Y. W. C. A., S. A. K.

Sophomore Class

Pearl Morris . . . . . Houghton
Intermediate
S. A. K.; W. A. A.

Barbara Moses . . . . . Lake Charles
Kindergarten-Primary
Press Club; Y. W. C. A.; S. A. K.; W. A. A.

Maude Musgrove . . . . . Pelican
Intermediate
E. L. S.; W. A. A.

Bernice Myers . . . . . DeRidder
English-Social Science

Ruby Nagel . . . . . Edgard
Grammar
S. A. K.; Y. W. C. A.

Mary Ellen Neal . . . . . Mansfield
Kindergarten-Primary
Choral Club; W. A. A.; Y. W. C. A.

Elsie Nelson . . . . . Bossier City
Grammar
W. A. A.

Lillie Mae Nelson . . . . Stonewall
Intermediate
Y. W. C. A.; S. A. K.

Florence Neubig . . . . . Plaquemine
Kindergarten-Primary
Newman Club; S. A. K.

Ola Norsworthy . . . . . Bellwood
Grammar

Sophomore Class

Bessie Odom . . . . . Haynesville
Intermediate
W. A. A.; Y. W. C. A.

Lillie Mae Owens . . . . Winnfield
Kindergarten-Primary
E. L. S.

Alvin Parker . . . . . Leesville
Mathematics-Biology

Helen Parker . . . . . Shreveport
English-Social Science
Theta Sigma Upsilon, Methodist Club Council, Parliamentary Law, W. A. A., Y. W. C. A., S. A. K., Freshman Commission.

Ethel Parks . . . . . Winnsboro
Kindergarten-Primary
E. L. S.

Mattie Lea Patrick . . . . . Many
Intermediate
S. A. K.

Mamie Patton . . . . . Oxford
English-French
Parliamentary Law; W. A. A.; Y. W. C. A.; S. A. K.

Louis Paul . . . . . Converse
Intermediate
Parliamentary Law, W. A. A.; Y. W. C. A., S. A. K.

Alvis Penny . . . . . Marietta, Tex.
Science-Agriculture
Agricultural Club

Elizabeth Piper . . . . . Tallulah
Intermediate
S. A. K., Y. W. C. A.

Sophomore Class

Ethel Plauche . . . . . Plaucheville
Kindergarten-Primary
Newman Club; E. L. S.

Amy Poche . . . . . Ponchatoula
Kindergarten-Primary
S. A. K.

Lillie Mae Rachal . . . Moreauville
Grammar
Newman Club; E. L. S.

Irene Radesich . . . . . Winnfield
Kindergarten-Primary
Sigma Sigma Sigma; Cotillion Club; W. A. A.; S. A. K.

Martha Raines . . . . . McDade
Kindergarten-Primary

Bertha Avis Reeves . . . . . Gillis
Intermediate
Parllamentary Law; W. A. A.; M. C. C.; Y. W. C. A.

Jewell Edyth Reeves . . . . . Gillis
Grammar
W. A. A.; M. C. C.; Y. W. C. A.

Billy Lou Reppert . . . . Shreveport
Grammar
S. A. K.; Y. W. C. A.

Owen J. Resweber . . . St. Martinville
Science-Agriculture
Phi Kappa Nu; Football; Agricultural Club; Y. M. C. A.; N. R. O.

Audrey Rhodes . . . . . Natchitoches
English-Social Science
M. C. C.

Sophomore Class

MARY LILLINE HICKS . . . . Mansfield
Kindergarten-Primary
S. A. K., W. A. A., Y. W. C. A.

ARLINE ROBINSON . . . . . Jonesboro
English-Latin
W. A. A.

LOIS RODRIGUE . . . . . Napoleonville
Grammar
Newman Club, S. A. K., W. A. A.

SYLVIA RODRIGUEZ . . . . Natchitoches
Kindergarten-Primary
E. L. S.

ANNA LOUISE ROGILLIO . . . Waterproof
Intermediate
S. A. K.; Y. W. C. A.

FRANK ROUGEOT . . . . . Derry
Science-Agriculture
Lambda Zeta

MARY RUSHING . . . . . Benson
Home Economics
Y. W. C. A.

ODA SANDERS . . . . . Hogewood
Home Economics

NED SANDLIN . . . . . Natchitoches
English-Social Science
Lambda Zeta, Dramatic Club, Orchestra.

FLORENCE SATTERLEY . . . . Shreveport
English-Social Science
Pi Kappa Sigma, Cotillion Club, W. A. A.; Y. W. C. A.

Sophomore Class

MARIE SAVOY . . . . . Westwego
Grammar
Press Club; Newman Club; W. A. A.; M. C. C.

BERTHA MAE SEAL . . . . . Corbin
Home Economics
Euthenics Club; Y. W. C. A.

ARTHUR SEWARD . . . . . Cotton Valley
Science-Agriculture
Phi Kappa Nu; Football; N. R. O.; Track; Basketball; Y. M. C. A.

LUCILLE SEXTON . . . . . New Orleans
Home Economics
Euthenics Club; Y. W. C. A.; W. A. A.

HELYN A. SHOREY . . . . New Orleans
English-Spanish
Parliamentary Law; Newman Club; S. A. K.

CECIL SIBLEY . . . . . Natchitoches
Mathematics-Science

LILLIAN SIBLEY . . . . . Many
Mathematics-Biology

AVIS SMITH . . . . . New Verda
Home Economics
Euthenics Club.

JONNIE LEE SMITH . . . . . Shreveport
Grammar
W. A. A.; Y. W. C. A.

always remember a friend "Berth"

Sophomore Class

LISSO SMITH . . . . . Hanna
Mathematics-Science
Parliamentary Law, Choral Club, Dramatic Club

MARIE SMITH . . . . . Robeline
Intermediate
M. C. C.

MARY FRANCES SMITH . . . Shreveport
Special

GEORGE E. SNEAD . . . . . Coushatta
Intermediate
W. A. A., M. C. C.

EDA ROSE SNELL . . . . . Shreveport
Grammar
W. A. A., Y. W. C. A.

ALEEN SPEIGHT . . . . . Esto
Intermediate

MINTA B. SPIER . . . . . Collinston
English-Spanish
W. A. A., S. A. K., Y. W. C. A.

MRS. INA SPENCE . . . . Natchitoches
Kindergarten-Primary
E. L. S.

BESSIE DEE SPIVEY . . . . . Haynesville
Home Economics
Euthenics Club

Sophomore Class

LILLIAN STEEN . . . . . Winnfield
Intermediate

S. A. K.
MILDRED C. STEBLE . . . . . Westwego
Grammar
Press Club; Choral Club; Newman Club; W. A. A.; M. C. C.

MABEL STILES . . . . . Gretna
Grammar
Newman Club; W. A. A.; Freshman Commission; S. A. K.; Parliamentary Law; Press Club; "Current Sance" Staff; Fine Arts Club; Choral Club.

JENNIE RAI STINSON . . . . . Dixie
English-Latin
Latin Club; W. A. A.; Y. W. C. A.

LEATUS ALTON STOREY . . . . Oberlin
Mathematics-Science
Parliamentary Law; M. C. C.; Y. W. C. A.

RUBYE STOUT . . . . . Delhi
English-Social Science
Social Science Club; Y. W. C. A.

AMELIA SUGG . . . . . Minden
English-Social Science
Parliamentary Law; W. A. A.; Y. W. C. A.; S. A. K.

SARAH SUTHERLIN . . . . . Mansfield
Home Economics
Home Economics Club; Y. W. C. A.

OPAL SUTTON . . . . . Alexandria
Mathematics-Science

Sophomore Class

VIRGINIA TALTON . . . . . Minden
Kindergarten-Primary
W. A. A., Y. W. C. A., S. A. K.

MRS. R. L. TANNEHILL, JR. . Natchitoches
Kindergarten-Primary

ELLANOR TAYLOR . . . . . Boyce
Art
Sigma Sigma Sigma, Cotillion Club, Y. W. C. A., W. A. A., S. A. K., Press Club

MYRTLE TAYLOR . . . . . Zachary
English-French
French Circle, W. A. A., Y. W. C. A.

VALERIE TEEGARDEN . . . . Winnfield
Kindergarten-Primary
Cotillion Club, W. A. A., S. A. K., Y. W. C. A.

KATHERINE TERRILL . . . . Winnfield
Intermediate
S. A. K., Y. W. C. A., B. S. P.

MINNIE THOMAS . . . . . Gilliam
Intermediate
Press Club, S. A. K., W. A. A.; Y. W. C. A.

SARA THOMPSON . . . . . Zachary
Intermediate
Cotillion Club, W. A. A., Y. W. C. A.

ODESSA TRAHAN . . . . . Sulphur
Intermediate
Y. W. C. A., S. A. K.

Sophomore Class

NANNIE TRAYLOR . . . . . Haynesville
English-French
French Circle; W. A. A.; Glee Club.

CLOTILE TRICHEL . . . . Harrisonburg
Kindergarten-Primary

EULALIA TUCKER . . . . . Leesville
Music
Alpha Sigma Alpha; Orchestra; Freshman Commission; Glee Club; Philharmonic Club; Y. W. C. A.; W. A. A.

AVIS TURNLEY . . . . . Trout
English-Library
Y. W. C. A.; Social Science Club.

ZENA VALENZIANO . . . . White Castle
English-Foreign Language
Newman Club; Cotillion Club; French Circle.

LEODIE WAGNER . . . . . Peason
Intermediate

GERTRUDE WEICK . . . . . DeRidder
Intermediate
M. C. C.

J. O. WEIR . . . . . Simpson
Mathematics-Science
Sigma Tau Gamma; Y. M. C. A.; M. C. C.; Basketball.

LEONA WHITTINGTON . . . St. Landry
Intermediate
Press Club; W. A. A.; Y. W. C. A.; M. C. C.

Sophomore Class

MARY LOU WILLETT . . . Hall Summit
Kindergarten-Primary
S. A. K., Press Club, Y. W. C. A.

EVELYN WILLIAMS . . . . Natchitoches
English-Social Science
Sigma Sigma Sigma, S. A. K., Newman Club, Cab Inet, Press Club, W. A. A., "Current Stuff" Staff.

RUBY WILSON . . . . . Natchitoches
English-French
French Circle.

URSULA WOOLFLEY . . . . Lake Charles
English-Social Science

HAZEL WREN . . . . . Coushatta
Grammar

MARGARET WREN . . . . . Winnfield
English-French
W. A. A., Dramatic Club, Y. W. C. A.

MILDRED WRIGHT . . . . Natchitoches
Mathematics-Science
Science Club.

SARAH YOUNG . . . . . Jonesville
Intermediate
S. A. K., W. A. A.

LILLIAN ZACHARY . . . . . Vivian
Grammar
W. A. A., S. A. K.

ELOISE ZODER . . . . . Alexandria
Art
Sigma Sigma Sigma, Press Club.

Freshmen

Freshman Class

Francis Aaron . . . . . Natchitoches
Grammar

Oleta Adams . . . . . Coushatta
Kindergarten-Primary

Marie Adragna . . . . . Shreveport
Intermediate

Grace Alford . . . . . Many
Intermediate

Helen Anderson . . Zimmerman Front
Kindergarten-Primary

Ruby Anderson . . . . . Alexandria
English-Social Science

Edith Anthony . . . . . Monroe
Kindergarten-Primary

Vera Arrington . . . . . Dry Prong
Home Economics

Carmen Atkins . . . . . Jonesboro
Home Economics

Louise Babington . . . . Franklinton
Commerce

Gayle Baker . . . . . Arizona
Intermediate

Marguerite Balding . . . Oak Grove
Grammar

Mattie Bandy . . . . . Fisher
Kindergarten-Primary

Rhoda Mary Barbee . . . . . Bunkie
Home Economics

Freshman Class

HUBERT J. BARNETTE . . . . . Minden
Mathematics-Science

MARY GRACE BARRY . . . . Plaquemine
Kindergarten-Primary

GEORGIE BASS . . . . . Plain Dealing
Intermediate

VIVIAN BEAUBAULF . . . . . Alexandria
Intermediate

INEZ BELL . . . . . Logansport
Home Economics

VIRGINIA BENNER . . . . . Logansport
English-Latin

FELIX BERTHELAH . . . . . Edgard
Commerce

AUDREY BISHOP . . . . . Chestnut
Home Economics

MARY ALMA BISHOP . . . Natchitoches
Commerce

MAGGIE MAE BOGAN . . . . . Castor
Kindergarten-Primary

EDRIE BONNETTE . . . . . Natchitoches
Commerce

ELIZABETH BORCHARDT . . . . Bastrop
Kindergarten-Primary

ESSIE BOSLEY . . . . . Coushatta
Intermediate

ZELMA BOSTON . . . . . Montgomery
Mathematics-Biology

Freshman Class

Emma Claire Bouanchaud . New Roads
English-Foreign Language

Helen Boyer . . . . . DeQuincy
Kindergarten-Primary

Curtis Bradshaw . . . . . Anacoco
Science-Agriculture

Florence Brann . . . . New Orleans
English-Foreign Language

Ruth Brantley . . . . . Minden
English-Social Science

Lois Breazeal . . . . . Lillie
Intermediate

Katherine Bremer . . . . . Glenmora
English-Library

Mabel Brian . . . . . Montgomery
Home Economics

Retha Bridges . . . . . Pleasant Hill
Intermediate

Mamie Brodnax . . . . . Hineston
Home Economics

Mary Brooks . . . . . Olla
English-Social Science

Evelyn Broussard . . . . Hope Villa
Grammar

Frances Brown . . . . . Monroe
English-Library

Cordia Bruce . . . . . Natchitoches
Commerce

Freshman Class

Marie Bryant . . . . . Haynesville
Intermediate

John Burkhalter . . . . Natchitoches
Commerce

William Bullock . . . . Marthaville
Commerce

Geneva Burns . . . . . Spring Hill
Kindergarten-Primary

Clarice Lee Burnum . . . . Pineville
Grammar

Noralee Butler . . . . . Monroe
Kindergarten-Primary

Christene Byrne . . . . . Shreveport
Mathematics-Science

Ozell Cagle . . . . . Princeton
Mathematics-Science

Edith Carnahan . . . . Natchitoches
Commerce

Mary Elizabeth Carroll . Spearsville
English-Library

Anna K. Carruth . . . . Ponchatoula
English-Library

Pauline Cassel . . . . . Converse
English-Social Science

Bernadette Chatelain . . Moreauville
Grammar

Sylvia Chatelain . . . . . Mansura
Intermediate

Freshman Class

CHARLES CLOUTIER . . . . Natchitoches
Mathematics-Physics

IRMA COCO . . . . . Lake Charles
Home Economics

DOROTHY COHEN . . . . . Natchez
English-Social Science

EDNA EARLE COLLINS . . . . . Oil City
Mathematics-Science

MANCEL CONLEY . . . . . Longville
Mathematics-Science

CHARLENE COOK . . . . . Natchitoches
English-Foreign Language

DORA CARY . . . . . Mermentau
Intermediate

JAMES COX . . . . . Harmon
Commerce

MRS. SADIE CRECK . . . . . Kelly
Intermediate

FLORIA CROCKETT . . . . . Varnado
Intermediate

ALYNE CUTRER . . . . . Many
Kindergarten-Primary

WARREN CUTRER, JR. . . . . Many
Commerce

NANNIE B. DARNELL . . . Marthaville
Kindergarten-Primary

ANNA MAE DAVENPORT . . Sterlington
Commerce

Freshman Class

NITA DAVIS . . . . . Plain Dealing
Intermediate

HERTZOG DEBLIEUX . . . . Natchitoches
Mathematics-Science

CHARLES DEBLIEUX . . . . Natchitoches
Special

MARGUERITE DEES . . . . . Many
Mathematics-Biology

GLADYS DELACERDA . . . . Natchitoches
English-Foreign Language

HILDA DEHART . . . . . Abbeville
Intermediate

ZARILDA DELANENVILLE . . New Orleans
Intermediate

LOIS DELAUNE . . . . . Napoleonville
Kindergarten-Primary

A. J. DOZIER . . . . . DeRidder
Mathematics-Science

MAMIE DOZIER . . . . . Singer
English-Foreign Language

MAMIE DUNN . . . . . Natchitoches
Kindergarten-Primary

EUDOLIE ECHOLS . . . . . Converse
Home Economics

MARGARET ECHOLS . . . . . Converse
Commerce

ELETHIA EDWARDS . . . . . Monroe
English-French

Freshman Class

MARJORIE EDWARDS . . . . . LaPlace
Kindergarten Primary

LEONTINE ENGLER . . . . . Carville
English Foreign Language

LEAH EVANS . . . . . Mansfield
Home Economics

MABEL FERTITA . . . . . Napoleonville
Mathematics-Science

MYRTLE FISHER . . . . . Leesville
Mathematics-Biology

THELMA FISHER . . . . . Columbia
Kindergarten-Primary

MARIE FLETCHER . . . . . New Verda
English-Social Science

ALMA FLOURNOY . . . . . Greenwood
Intermediate

STEPHANIE FOURNET . . . Natchitoches
Commerce

ARMILDY FUSILIER . . . . . Ville Platte
Intermediate

MARY BELL GALLIEN . . . Natchitoches
Home Economics

ARTIE GARLINGTON . . . . . Reids
English-Social Science

ARTIE GARRISON . . . . . Sicily Island
Commerce

RUBYE GATES . . . . . West Monroe
Kindergarten-Primary

Freshman Class

Alma Gerolamo . . . . . Kenner
Intermediate

Roma Genius . . . . . Kinder
English-Library

Ellen Gibson . . . . Lake Providence
Commerce

Stanley Griffith . . . . . Vivien
Agriculture

Allene Gains . . . . . Rosepine
English-Social Science

D. R. Goins . . . . . Mora
Science-Agriculture

Clanie Goodwin . . . . . Heflin
Mathematics-Chemistry

T. R. Grafton . . . . . Dubach
Commerce

Bertye Graham . . . . . Good Pine
English-Social Science

Charles Granier . . . . . St. James
Commerce

J. L. Graves . . . . . Flora
Science-Agriculture

Edith Green . . . . . Natchitoches
Intermediate

Sadie B. Gregory . . . . . Pelican
Intermediate

Frances Grimes . . . . . DeQuincy
Home Economics

Dear Edith,
It certainly has been a pleasure to know you. I hope you much success.
Love
M. H.

Freshman Class

Lina Guercio . . . . . White Castle
Intermediate

Pearl Gunn . . . . . DeRidder
Intermediate

Clayton Haddox . . . . . Columbia
Mathematics-Science

Merle Haggart . . . . . Sulphur
Grammar

Myrtle Hanchey . . . . . Dry Creek
Intermediate

Catherine Hancock . . . . Fullerton
Kindergarten-Primary

Eva Mae Harelson . . . . . Harelson
Kindergarten-Primary

Hazel Harelson . . . . . Harelson
English-Foreign Language

Roselyn Harmon . . . . . Rayne
English-Library

Anna Claire Harris . . . Grand Cane
English-Social Science

Inez Harris . . . . . Minden
English-Social Science

Rosalie Harris . . . . . Minden
English-Latin

Louise Harrison . . . . . Natchitoches
Commerce

Elise Haygood . . . . . Shreveport
Kindergarten-Primary

Freshman Class

Clayton Heard . . . . . Bernice
English-Library

Lena Mae Hebert . . . White Castle
Kindergarten-Primary

Thelma Henry . . . . . Houma
English-Social Science

Mary Hill . . . . . Many
English-Foreign Language

Helen Hines . . . . . Haynesville
Mathematics-Science

Blanton Hohnes . . . . Natchitoches
Agriculture

Jack Holmes . . . . . Longstreet
Special

Scott Homer . . . . . Natchitoches
Commerce

DeWanna Horn . . . . . Montgomery
Music

Marjorie Haworth . . . Natchitoches
Kindergarten-Primary

Ralph W. Hubier . . . . . Converse
Special

Mildred A. Hudson . . . Natchitoches
Grammar

Vera Hudson . . . . . Alexandria
Commerce

Gaiennie Hyams . . . . . Natchitoches
English-Social Science

Freshman Class

ELIZABETH JOLLEY . . . . Morgan City
Commerce

ALMA JONES . . . . . Jonesboro
Kindergarten Primary

CARLTON JONES . . . . . Jonesboro
English-Social Science

LILLIE MAE JONES . . . . Franklinton
Home Economics

MURL JONES . . . . . Haynesville
Commerce

OLIVE JONES . . . . . Natchitoches
Music

PAUL K. JONES . . . . . Montgomery
Commerce

MAMIE FRANCES JORDAN . . Natchitoches
Commerce

BERNICE JOYCE . . . . . Kilbourne
Grammar

SARA JOYNER . . . . . Natchitoches
English-Foreign Language

BEULAH JUSTUS . . . . . Bastrop
Intermediate

EUNICE KEHBERT . . . . . Paulina
Grammar

LINNIE LACY . . . . . Sulphur
Home Economics

CLAIRE LAMBLY . . . . . Gretna
Art

Freshman Class

Murry Lambre . . . . . Natchitoches
Commerce

Alex Langford . . . . . Logansport
Science-Agriculture

Ruth Langley . . . . . Natchitoches
Intermediate

Fay Law . . . . . Many
Home Economics

Clara Lawton . . . . . Vivian
English-Foreign Language

Irene Lawton . . . . . Vivian
English-Social Science

Hilda Paul LeBlanc . . . Smoke Bend
Kindergarten-Primary

Mildred Limerick . . . . . Oak Ridge
Kindergarten-Primary

Warnena Litter . . . . Pleasant Hill
Intermediate

Cora Lombardino . . . . . Kenner
Intermediate

Nina Lupper . . . . . Lake Charles
Commerce

Mary E. Lussan . . . . . Luling
English-Social Science

Iris Luttrell . . . . . Glenmora
English-Social Science

Faize Mafouch . . . . . Alexandria
Science-Agriculture

Freshman Class

DOLLYE MARSHALL . . . Cheneyville
Kindergarten-Primary

CARRIE MAE MARTIN . . . Haynesville
Intermediate

EDITH MARTIN . . . . . Natchitoches
Home Economics

MAURINE MARTIN . . . . Natchitoches
Commerce

ELOISE MARVIN . . . . Smackover, Ark.
English-Foreign Language

GRACE MCCLUNG . . . . . Dry Prong
English-Foreign Language

ELBERT MCFATTER . . . . . DeQuincy
Science-Agriculture

CLIFFORD MCKINNEY . . . . . Hosston
Intermediate

LINDA MCKINNEY . . . . . Benton
Mathematics-Chemistry

TINA MCCONATHY . . . . . Anacoco
Intermediate

J. A. MICHOUD . . . . . Hodge
Commerce

IRENE MIRE . . . . . Cut Off
Kindergarten-Primary

MARGIE H. MAGEE . . . . . Converse
English-Library

LEOLA MARCELLE . . . . . Houma
Grammar

Freshman Class

Lucille Moncla . . . . . Moncla
Intermediate

Mary Tom Montgomery . . . Bastrop
Kindergarten-Primary

Mildred Aline Moore . . . Extension
Mathematics-Science

Alton Morgan . . . . . Converse
Home Economics

Gladys Newland . . . . Mooringsport
Grammar

Eula Lea Newman . . . . . Leesville
Home Economics

Norma Mae Newman . . . . . Benson
Intermediate

Tommie Nettles . . . . . Coushatta
Intermediate

Melissa Nichols . . . . . Cypress
Kindergarten-Primary

Inez Norsworthy . . . . . Many
Home Economics

Elizabeth O'Bannon . . . . . Homer
Home Economics

Ruby Lee Odom . . . . . Bernice
Library

Clifton Owen . . . . . Natchitoches
Mathematics-Science

Nancy Owen . . . . . Edgerly
Grammar

Freshman Class

IRENE PAGE . . . . . Monroe
English-French

PAULINE E. PATTERSON . . Dallas, Tex.
English-Social Science

SUE PAYNE . . . . . Oil City
Grammar

MARION PENINGER . . . . . Forest Hill
Special

MARGUERITE PERRY . . . . Natchitoches
Kindergarten-Primary

LORETTA PERSOHN . . . . . Westwego
Home Economics

MYRTLE PINE . . . . Port Arthur, Tex.
Art

EUNEVA PRICE . . . . . Sieper
Grammar

EDWINA RACHAL . . . . . Boyce
Kindergarten-Primary

NETTIE RACHAL . . . . . Moreauville
Grammar

OLGA MAE RAMKE . . . . . Baucher
English-Foreign Language

FAYE RECTOR . . . . . Collinston
Kindergarten-Primary

MILDRED E. REEVES . . . . . Dry Creek
Kindergarten-Primary

ROBERTA REEVES . . . . . Oak Grove
English-French

Freshman Class

JOHNNY REILLY . . . . . MerRouge
Mathematics-Science

HAZEL REESE . . . . . Colfax
Kindergarten-Primary

DONA LEE RICHARDSON . . . Franklinton
Commerce

MAYOLA RICHARDS . . . . Lake Arthur
Intermediate

ROWENA RICHARD . . . . . Alexandria
Grammar

BETH RICKS . . . . . Grand Cane
English-Library

WILLIE MAE RICKS . . . . . Florien
Intermediate

EVA RIVET . . . . . Donaldsonville
Kindergarten-Primary

GEORGIE ROBERTS . . . . . Opelousas
Grammar

MELBA ROBINSON . . . . . Taylortown
Home Economics

INEZ RODGERS . . . . . Montgomery
Intermediate

LYDA MAE RODGERS . . . Plain Dealing
Intermediate

HELEN RUST . . . . . Alexandria
English-Library

BONNIE BELLE SALTER . . . . . Florien
Grammar

Freshman Class

EVELYN SALTER . . . . . Many
Art

HASTELL C. SALTER . . . . . Florien
Science-Agriculture

NORA SALTZMAN . . . . . Gueydan
Commerce

JOHN SANDERS . . . . . Hogewood
Science-Agriculture

EUNICE SAWYER . . . . . Bellwood
Commerce

GLADYS SELVIDGE . . . . . Selma
English-Foreign Language

LOWELL G. SENSENTAFFAR . . DeRidder
Science-Agriculture

FAE SIBLEY . . . . . Powhatan
Home Economics

MARIE SIMMINS . . . . . Jackson
Kindergarten-Primary

VERLIE SINGLETARY . . . . . Alco
Intermediate

ALLIE SLAY . . . . . Toro
Mathematics-Science

LEE SLAY . . . . . Toro
Music

EDNA JEWEL SMART . . . . . Arcadia
Commerce

JOHNET SMART . . . . . Logansport
Mathematics-Chemistry

Freshman Class

Iris Smith . . . . . New Verda
English-Library

Margaret Smith . . . . . Shreveport
Kindergarten-Primary

Marjorie Smith . . . . . Jonesville
Kindergarten-Primary

Kathryn Snellen . . . . . Vivian
Mathematics-Science

Rubye Spears . . . . . Dry Creek
Kindergarten-Primary

Dorothy Standley . . . . . Monroe
English-Social Science

Katherine Steele . . . . . Oxford
Commerce

Gladys Stephens . . . . . Oil City
Home Economics

Ruth Stephens . . . . . Natchitoches
English-French

Vlasta Sterba . . . . . Singer
Home Economics

Ayleen Stewart . . . . . Good Pine
Intermediate

Mildred Stoddard . . . . . Shreveport
Intermediate

Virginia Strickler . . . . . Vidalia
Mathematics-Science

Frances Stroud . . . . . Monroe
Home Economics

George A. Swafford . . . Montgomery
Commerce

Freshman Class

NITA SWEAT . . . . . Sieper
Art

EDGAR TALBERT . . . . . Pitkin
Music

CORINNE TALTON . . . . . Winnfield
Kindergarten-Primary

MAXINE TANNEHILL . . . Natchitoches
English-Library

LALLIE LION TANNER . . . . Evergreen
Intermediate

CHARLES TANNER . . . . Natchitoches
Mathematics-Science

ANNIE MAE TAYLOR . . . . . Zachary
Special

LEARY TAYLOR . . . . . Natchitoches
Science-Agriculture

MARY LEE THOMPSON . . Baton Rouge
Grammar

MAUDEAN THOMPSON . Smackover, Ark.
English-Social Science

PEARLE THOMPSON . . . . . Boyce
English-Latin

RALPH THOMPSON . . . . . Longstreet
Science-Agriculture

GRACE TILLSTON . . . . . Gretna
Intermediate

MARJORIE TIMON . . . . . Natchitoches
Commerce

CATHERINE TOMMIE . . . . . Ringgold
Kindergarten-Primary

Freshman Class

Hester Tomme . . . . . Ringgold
English-Spanish

L. F. Trichel . . . . . Goldonna
Agriculture

Marvyn Trisler . . . . . New Era
English-Social Science

Mary Trousdale . . . . . Monroe
Grammar

Emma Lou Underwood . . . . Oil City
Intermediate

Fannie Sue Vickers . . . . . Chestnut
Home Economics

Alverne Walker . . . . Plain Dealing
Intermediate

Mary Lee Walker . . . . . Oil City
English-Social Science

Juanita Wall . . . . . Monroe
Kindergarten-Primary

Velma Wall . . . . . Shreveport
Kindergarten-Primary

Dorothy Wattigny . . . . . Kenner
Commerce

Elsie Wattigny . . . . . Kenner
Home Economics

Elizabeth Weaver . . . . Merryville
Intermediate

Monroe Webb . . . . . Robeline
Science-Agriculture

Tom J. Webb . . . . . Jonesboro
Science-Agriculture

Freshman Class

PAUL WEISS . . . . . Natchitoches
Mathematics-Science

EDDIE WELSCH . . . . . Natchitoches
Special

FREDDIE WHIDDON . . . . . DeRidder
Agriculture

ROY WHITE . . . . . Shaw
Science-Agriculture

SUZANNE WILKINSON . Harrisonbury
Mathematics-Science

LOUISE WILLIAMS . . . . . Arcadia
Kindergarten-Primary

CRAWFORD WILLIS . . . . . Forest Hill
English-Social Science

THELMA WILSON . . . McDonoghville
Intermediate

GRACE WINGATE . . . . . Saline
English-Library

TOMETTA WISE . . . . . Haynesville
Kindergarten-Primary

LEORA WOFFORD . . . Van Buren, Ark.
English-Foreign Language

GWENDOLYN WOOD . West Monroe
Kindergarten-Primary

MARIA B. WOOTEN . . . . . Monroe
Kindergarten-Primary

CAROL WYNN . . . . . Crowley
Grammar

LAWRENCE YOUNG . . . Natchitoches
Mathematics-Science

THE BEAUTIES

Barbara Moses

Ella Bourg

Marjorie Henderson

Aurora Berenger

Irene Radescich

Ernestine Willey

Leah Knott

Lorene Walker

Barbara Moses

Edith, I wish you
all the success
and happiness in the
world.
Sincerely,
Ella.

Ella Bourg

Marjorie Henderson

Aurora Berenguer

Irene Radescich

Ernestine Willey

Edith—
May our school
friendship grow
into a lasting
one. Sincerely
Leah '35

Leah Knott

Lorene Walker

THE SHERRY SCHICKLAND

February 13, 1931

R. L. Rupp.
State Normal College
Natchitoches, La.

Dear Sir

Please accept my apology for the delay I returned to day from a three-weeks West Indies cruise to find the enclosed pictures awaiting me

You have conferred a signal honor upon me, but you have also given me an attention I took as I make my decision. I congratulate the winner, too. I also observe that the young lady marked seconds upon as decidedly a handsome girl

[illegible] the [illegible] that [illegible] image [illegible] we discover [illegible] photos. So [illegible] may flatter or not do justice.

Again my felicitations to the winner, my very best wishes to all the contestants.

Very sincerely
Jerome Blanch.

THE DEMONS

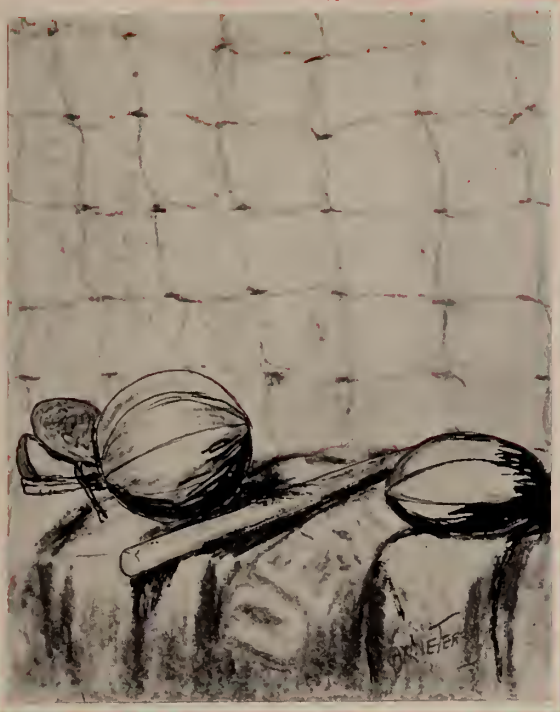

MEN'S SPORTS

TO OUR DEMONS

To the 1930-1931 Demons, winners of the "Little Four" combination and toppers of their section of the S. I. A. A. in football, runners-up in conference basketball circles, record breakers in track events, this page is loyally dedicated as an inspiration to future wearers of the Purple and White to carry on.

Raspberries and Cream

BY JOE R. CARTER

THIS HIDDEN GRID JEWEL.

One of the greatest halfbacks performing in the southwest was not on a football team that attracted the most attenion. The lad referred to is "Happy" Cornish of the Louisiana Normal Demons and champions of the "Little Four" of the state, Tech, Normal, Louisiana college and Southwestern.

Last year we exploited the feats of this Cornish lad in this column and we are to blow the horn for him again this season. Normal won seven of its nine contests and in each battle the work of Cornish stood out prominently. He can knock your hat off with his bullet-like passes at 30 yards and he can carry the pigskin with the best of the runners. Gladden Harrison, physical director of the "Y," and football officials, who saw Keener "Red" Cagle in his early grid days says the famous ex-Army star never passed a football any better during his play for Southwestern, Lafayette, than does Cornish today. Cornish gave an exhibition of his ground work with a 60-yard dash against Southwestern for a touchdown Thanksgiving day.

Cornish, Seward and Rockhold are known as the Big Three of Normal due to their backfield work but Berry caught many a pass from Cornish for good gains and the Demons' forwards were equal to the occasion.

Without any great amount of ballyhoo the Prather-coached team of Normal went along in its own quiet way this fall of building up a reputation. They dropped their opening game of the season to Loyola Wolves, 31 to 7, won the next start from East Texas Teachers, 20 to 0, and lost to Sam Houston, 12 to 2. The final six battles were trying ones for the lads of Natchitoches. They beat Louisiana college, 18 to 6, and won from Union of Tennessee, 14 to 6. They added Louisiana Tech to their list the following week, 19 to 14, and then beat Stephen F. Austin by one point, 21 to 20. Their score against Mississippi Teachers was 32 to 12 and Turkey day they won from Southwestern at Lafayette, 18 to 6.

In 1929 the Demons won four games, lost four and tied two and their record of seven wins and two defeats in 1930 makes them the most improved college eleven in Louisiana.

What a stern foe the Demons might have proven for our own Centenary Gentlemen.

1930-1931 Is Successful Season at State Normal College

The wave of depression during 1930-1931 steered clear of athletic teams at the Louisiana State Normal College and in its stead left the Demon varsity heading their conference section in one sport, crowding the leaders of another, and leaving nothing greatly to be regretted in the two other major activities. As for the Imps, the season left them near the top in both football and basketball.

Football Has Brilliant Season

In football the Demons presented an aggregation which was acclaimed by sports writers and authorities on the gridiron sport as the most improved eleven in the state during the year. Besides winning first place in this section of the S. I. A. A., the Demons topped the "Little Four" combination composed of Louisiana Tech, Louisiana College, Southwestern, and the State Normal College for the first time in a decade. They also tied for fifth place in the five and six games class in the conference. The Demon varsity gridders won seven of nine contests and made a sensational showing of scoring first on every team played during the season.

Frosh Make Good

In frosh football circles the Imps won three of their four games, defeating Louisiana College and Southwestern yearlings and Jonesboro High School, being stopped only by the Louisiana Tech freshmen.

Cage Squad Excels

The 1931 basketball season stands out as one of the most brilliant in the history of the cage sport at the Teachers College. Winning thirteen of their eighteen conference games, the Demon quintet qaulified to enter the conference meet at Jackson, where they defeated three crack teams to go into the finals against Centenary College. In a hard-fought contest they were defeated, but they brought back to their college for the first time in its history the honor of runner-up in the S. I. A. A. basketball sport.

Track Teams Make Good Record

The 1930 track squad coached by Harry Turpin placed well in all the meets entered, getting fifth place in the sectional meet of the conference. The relay squad won first place in the senior A. A. U. meet at New Orleans. The 1931 relay team made a new record at the relay carnival staged at Southwestern, going the mile in 3:25.2.

Baseball Club Breaks Even

The 1930 baseball squad coached by Dr. C. C. Stroud, although not of outstanding strength, finished the season with half of its games in the winning column. Varsity baseball was eliminated from the sports on the Normal College calendar in 1931 to allow more time for track.

College Builds New Gymnasium

Sandwiched in with all of these prosperous events were the completion of the new $38,000 men's gymnasium-auditorium and the adoption of a new Health-Physical Education curriculum for women to give the athletic and health program at the college a fitting and brilliant climax.

Prospects for 1931-1932 Bright

But out of it all comes a most pleasing conclusion—that of prospects for 1931-1932. Only six of the nineteen letter men on the football squad will be lost by graduation, and their places will be taken by several men who are graduating from the freshmen ranks. In basketball only two men will go out at the end of the year and several players from the freshman ranks are expected to take their places in excellent style. Prospects for a strong track squad are also bright for 1932 with only a few men graduating from the team this year.

Varsity regulars in Action

Natchitoches, La., Aug. 23.—(Special.)—Football practice season of the Demons at the Louisiana State Normal College here will open on September 8, it was officially announced Saturday by Dr. C. C. Stroud, head of the department of physical education at the Teachers College. At that time Coach H. Lee Prather, mentor of athletics at the college here for the last seventeen years, will return from the University of Missouri, where he has been studying during the summer session. Assistant Coach Harry Turpin will also be on the job at that time to help Prather get the Purple and White bearers started.

So appeared the lead in a press dispatch sent out from the State Normal College before the opening of the 1930 football season. The article went on to state that prospects for a representative

CORNISH, Quarterback

BEARD, *Guard*

ROBERT, End

BAILEY, Halfback

Letter men lost by graduation

FOOT BALL

Seward skirts end for a touchdown

squad at the college for 1930 were good, pointing out that only four men of the 1929 eleven had been lost by graduation and that ten of the 1929 frosh squad and two of the 1928 Imp team were expected to return.

If the writer of that article could have looked three months into the future, if he could have known what those men who returned on September 8 were to have developed into, he probably would have been tempted to write a story of two or three thousand words. But he did not know. Therefore he stopped at a half column.

With slightly more than two weeks' practice under their belts, that group of men who returned set the football world talking when they scored first on the Loyola Wolves and held the New Orleans team to five touchdowns in the first game of the season played at night. A week later they defeated East

GAMBLE, End

McGINTY, Guard

DRY, Tackle

ROCKHOLD, Fullback

A bit of action in game against Union University

FOOT BALL

Cornish starts on long end run that terminates in a touchdown against Union

Texas Normal easily and the next week lost their second and last game to the strong Sam Houston team by a narrow marg.n.

Then came the long string of well-earned victories that gained for the Demons a place in the gridiron limelight of the South. They took Louisiana College into camp on the Wildcats' own field, subdued Union University on the local field, edged out Stephen F. Austin by one point at Nacogdoches, outwitted Louisiana Tech in a brilliant game on the Demon gridiron, swamped the Mississippi Teachers when they invaded the Demon inferno, and closed the season in a blaze of glory that shot its rays over the face of every old Normal supporter by defeating the Southwestern Bulldogs for the first time in the football history of the two schools on their own field.

STEWART,
Center

BERRY,
Halfback

NESOM,
Tackle

JACKSON,
End

Berry grabbing the pass from Cornish which nets the first touchdown on home field against East Texas Normal

FOOT BALL

Charging on the enemy—Union University

MILLER, End

To pick out individual stars in that squad is an almost impossible task. Cornish, who was a triple threat in his equal ability to shoot arrow-like passes, boot the ball or skirt the end; Seward with his speed in running end, in going down for a pass or in his keenness in intercepting heaves from the opposition; Rockhold and Resweber for their power in plowing gaps in the enemy's line; Berry for his lightning attack in passes; Dry for his faithfulness for never having been out a second of play during the season; Nesom for his deadliness at tackle; Beard and Fluitt for their impenetrable defense and their irresistible offense at guard; Robert for his canniness; Stewart and Johnson for their bullet-like passes from center and their ability to stand the gaff; Jackson and Miller for their deadly attack and pass receiving; Gamble for his stolidness; Stoker and Bailey for their fighting spirit, and Mount

FLUITT, Guard

JOHNSON, Center

MOUNT, Guard

Here they go around end for a counter against East Texas Normal

FOOT BALL

The frosh get a bit of action while the varsity look on and officiate

and McGinty for their punch and pluck—all merit the praise of their Alma Mater. They were all in there fighting all the time—not for individual glory, but for the team.

Cornish, Beard, Gamble, Bailey, Robert and McGinty have worn the Purple and White-colored jersey for the last time. It is going to be difficult to find another "Happy", a "Buddy", a pair of "Jacks", a "Pat", and another "Mac", but that's life, you know.

Therefore, let's take the seven juniors, Jackson, Dry, Nesom, Stewart, Berry, Rockhold, and Stoker, add to them the six sophomores, Seward, Johnson, Resweber, Fluitt, Mount, and Miller, and stir well and energetically with a half dozen or more freshmen and note results in1931. We hope you will like it!

SEWARD,
Halfback

Please remember this name as our friend about Stoker

STOKER,
Halfback

RESWEBER,
Fullback

The old punch that wins. Mississippi gets stopped at line of scrimmage

FOOT
BALL

1931 Basketball Schedule

Tulane	18;	Normal	46
Louisiana College	41;	Normal	49
Louisiana College	37;	Normal	49
Loyola	35;	Normal	63
Millsaps	52;	Normal	62
Centenary	36;	Normal	33
Southwestern	38;	Normal	46
Southwestern	24;	Normal	55
Mi sissippi Col:ege	37;	Normal	44
Louisiana Tech	48;	Normal	50
Louisiana Tech	21;	Normal	37
Loyola	28;	Normal	26
Loycla	29;	Normal	51
Southwe tern	48;	Normal	33
Louisiana Tech	49;	Normal	41
Louisiana Tech	30;	Normal	25
Louisiana College	43;	Normal	52
Louisiana College	38;	Normal	45
Centenary	22;	Normal	30
Opponents	674;	Normal	830

Tournament Games at Jackson

Southwestern of Memphis	43;	Normal	45
Mississippi College	38;	Normal	39
Western Kentucky Teachers	34;	Normal	39
Centenary	35;	Normal	24
Opponents	150;	Normal	147
Grand total: Opponents	824;	Normal	977

Individual Scores

	Tulane	La. Col.	La. Col.	Loyola	Mill. C.	Cent. C.	S. L. I.	S. L. I.	Miss. C.	Tech.	Tech.	Loyola	Loyola	S. L. I.	Tech.	Tech.	La. Col.	La. Col.	Cent. C.	TOTAL
Moorman	2	8	12	3	6	5	6	6	13	13	6	11	21	14	6	4	6	4	10	156
Crosby	6	z	0	8	28	12	2	9	2	z	z	2	6	9	4	4	2	3	z	97
Carver	6	10	9	10	0	z	1	8	5	z	z	2	6	1	z	0	20	2	9	89
Tullos	23	16	13	32	23	7	26	22	17	15	14	6	10	7	11	14	10	26	9	301
Miller	3	4	12	8	5	5	10	6	3	11	8	z	z	z	7	1	12	4	0	99
Jackson	z	1	3	0	0	4	0	1	0	0	0	1	4	0	0	0	0	6	2	22
Bailey	0	z	0	z	z	z	1	0	4	11	9	2	4	2	6	2	0	z	z	41
West	z	z	0	0	z	z	0	1	0	z	z	2	0	z	7	z	z	z	0	10
Weir	0	3	0	0	0	z	0	0	0	z	z	z	z	z	z	z	2	0	z	5
Walker	6	z	0	2	0	0	z	1	z	z	z	0	z	z	z	z	z	z	z	9
Rockhold	z	z	z	z	z	z	z	1	z	z	z	z	z	z	z	z	z	z	z	1

Key: z—not in game; 0—in game but no points scored.

1931 Demon Squad

TULLOS
Center
Who was selected on first S. I. A. A. team

MOORMAN
Forward

CROSBY
Forward

Starting the season off with a bang by defeating the Tulane Green Wave by a top-heavy score before the holiday period, Coach Prather's 1931 Demon cagers went through their first six games undefeated, taking a warm-up game from the Southern Cities League of Shreveport, a brace of games from Louisiana College, and one each from Loyola and Millsaps.

The first defeat of the season came from the hands of the Centenary quintet, who won by a small margin in a hotly contested battle on the Gents' home floor. After this set-back came another long string of five victories, including a pair each from Southwestern and Louisiana Tech and one from Mississippi College.

Then came the slump of the season. On a road trip, the longest of the season, the Demons tied Loyola and lost to Southwestern. After returning from the Southern jaunt, they lost to Louisiana Tech at Ruston and again at home to give them three straight defeats in a row.

But the Demon spirit was not to be daunted. Pulling themselves together, Pra-

Inside View of New Gymnasium Court

New $38,000 Gymnasium

ther's squad decisively defeated Louisiana College in two contests, and closed the season at home in a blaze of glory to defeat Centenary in a brilliant game.

With thirteen wins out of eighteen conference games, the Demons qualified to enter the S. I. A. A. tourney at Jackson, finishing the season fifth from the top in the Association. In the tournament the Demons defeated Southwestern of Memphis, Mississippi College, and Western Kentucky Teachers to enter the finals with Centenary. Weakened by hard-fought games in which they had played inspired basketball, Prather's squad dropped the final contest to the Gentlemen to finish runner-up in the S. I. A. A., an honor given the State Normal College for the first time in its history of sports.

Tullos and Miller, key men of the squad, were picked by experts as outstanding players in the conference, Tullos getting a guard position on the S. I. A. A. first team, and Miller a forward position

JACKSON
Guard

MILLER
Guard

CARVER
Forward

Varsity Playing Frosh in Practice

Cheer Leaders in Repose

on the second conference squad. Tullos played most of the season at center, sharing the position with Miller and Walker, the latter getting into a few games during the early part of the season.

In Moorman, Crosby, and Carver, Prather had a trio at the forward position that he could generally depend upon, and Bailey got going in fine style in several games. Jackson and Weir were the stand-bys at guard positions, with West taking the post in excellent form in a few contests. Rockhold substituted in one game.

WALKER
Center

BAILEY
Forward

WEST
Guard

WEIR
Guard

Cheer Leaders in Action

Track and Field Sports Enjoy Successful Seasons

Under the direction of Coach Harry "Rags" Turpin track and field sports for both 1930 and 1931 took on an upward slant with first honors won in several events. In 1930 the relay team composed of Bailey, Cook, Archibald, and Walker won the Southern A. A. U. mile event at New Orleans, and the 1931 relay squad composed of Seward, Archibald, Walker, and Berry broke the carnival relay record at Southwestern in March by rounding the mile in 3:25.2 and again lowered the mark in an exhibition race at the seventh annual Northwest Louisiana high school rally on April 11 to 3:24.9.

In 1930 Turpin's squad of track and fie'd athletes won a dual meet from Louisiana College, lost to Southwestern of Louisiana, finished second in a quadrangular meet among Stephen F. Austin, Sam Houston, East Texas State Teachers College, and the State Normal College at Nacogdoches, and placed fifth in the S. I. A. A. district meet at Alexandria in May.

Members of the 1930 varsity squad were Bailey, Archibald, Walker, Cook, Maddox, Smith, Sims, Brumfield, Guglielmo, Cornish, Dry, Nesom, Dupree, and Martin. The 1930 freshman squad was composed of C. Tullos, West, Miller, Johnston, Seward, Bailes, and Anders.

Members of the 1931 varsity squad are Seward, Archibald, Wa'ker, Berry, Cook, Perry, Maddox, Rockhold, Cornish, Miller, Sims, Moorman, Johnston, Nesom, Dry, McGinty, West, Bailes, Greco, Granier, and Stoker. Jack Bailey, star track and field man, was in school but was not eligible to enter meets as he had participated in varsity events for three seasons.

Records in Track and Field Events Established at the Louisiana State Normal College:

100 yards	Bill Duncklemen	:10	1915
	Harry Turpin	:10	1921
220 yards	Frank Archibald	:21.9	1930
440 yards	Lee Berry	:50.9	1928
880 yards	Jack Bailey	4:32	1928
Low Hurdles	Sanford Roy	:26.1	1917
High Hurdles	Bill Duncklemen	:16.1	1913
Mile	Kenney Hanchey	2:02	1926
Two-mile	Malom Perry	10:30	1929
Relay	Arthur, Seward, Frank Archibald, L. Z. Walker, Lee Berry	3:25.2	1931
Javelin	Clayton Cornish	178′ 7″	1931
Shot Put	Winstead Knight	39′	1927
Discus	Elbert Redding	123′	1927
Pole Vault	Clayton Cornish	11′	1930
Broad Jump	Jack Bailey	21′ 3¼″	1928
High Jump	Jack Gamb'e	5′ 8″	1928
	L. Z. Walker	5′ 8″	1930

Top: 1931 Track Squad. *Center:* Cornish goes over the top and throws the javelin for a record. *Left:* Nesom twirls the discus. *Right:* Dry pushes the shot. *Bottom:* Record-breaking relay squad, Berry, Archibald, Walker, and Seward.

Top: Berry, Seward, Archibald, and Walker nearing the finish. *Center:* Sims, Berry, Maddox, and Walker go over the hurdles in practice. *Bottom:* Cook, Seward, and Archibald finish the 100 yards in a bunch.

Top: 1930 Track Squad. *Middle:* Bailey, Smith, Archibald, and Berry. *Below:* 1930 Freshman Track Team.

Freshman Sports Hold Prominent Place During 1930-1931

1930 Frosh Excel in Football

Freshman sports at the State Normal College were much in prominence during the 1930-1931 season. Starting out the season in football, the Imps took three of their four contests, defeating Southwestern Bullpups, 18 to 8; Louisiana College Kittens, 13 to 0; Jonesboro High School, 12 to 0; with Louisiana Tech Bullpups handing them the only set back of the season, 19 to 6. Outstanding players on the squad were Mahfouz, quarterback; Jones, end; Griffin, center, and Salter and Grafton, halfbacks.

Members of the squad, reading from left to right, on the next page, back row first, were: Holmes, end; Langford, guard; Willis, end; Owens, end; Conley, guard; Young, guard; Groves, tackle. Second row: Coach Turpin; Benedict, guard; McFatter, tackle; Michaud, tackle; Dozier, tackle; Griffith, center; Webb, guard; Garlington, halfback; Perkins, halfback; Coach Prather. Front row: Sanders, tackle; Thompson, fullback; Grafton, halfback; Salter, halfback; Mahfouz, quarterback; Jones, end; Hyams, quarterback; Webb, end, and Cox, end.

Imps Make Good in Basketball

In basketball the Imps also played an important role, getting three wins in four games with college freshman teams and defeating more than fifteen crack high school quintets in the Northwestern area of the state. The Imp cagers defeated Louisiana Tech Bullpups, 46 to 36, and Southwestern of Louisiana yearlings in a pair of games, 42 to 20 and 46 to 20, losing to Tech freshmen, 41 to 35. Outstanding players on the squad were Perkins, Brown and Mahfouz, forwards; Hubier and Thompson, guards, and Anderson, center. Members of the squad, reading from left to right on the next page, were: Perkins, forward; Johnson, guard; Hubier, guard; Thompson, guard; Bradshaw, forward; Brown, forward; Langford, guard; Griffith, center; Holmes, forward; Willis, center, and Mahfouz, forward, and Anderson, center, not in picture.

Twelve Qualify for Track and Field Frosh Squad

An even dozen of men made the Imp track and field squad and participated in their first intercollegiate tilt with the Southwestern Bullpups of Louisiana in March in which they were defeated. Members of the squad, reading from left to right on the next page, back row first, are: Granier, McFatter, Cook, Johnson, Swafford, Rickey, Webb, Hubier, Taylor and Young, with Holmes and Berthlot not in the picture.

Above: 1930 Freshman Football Squad. *Middle:* 1931 Frosh Basketball Team. *Below:* 1931 Imp Track and Field Team.

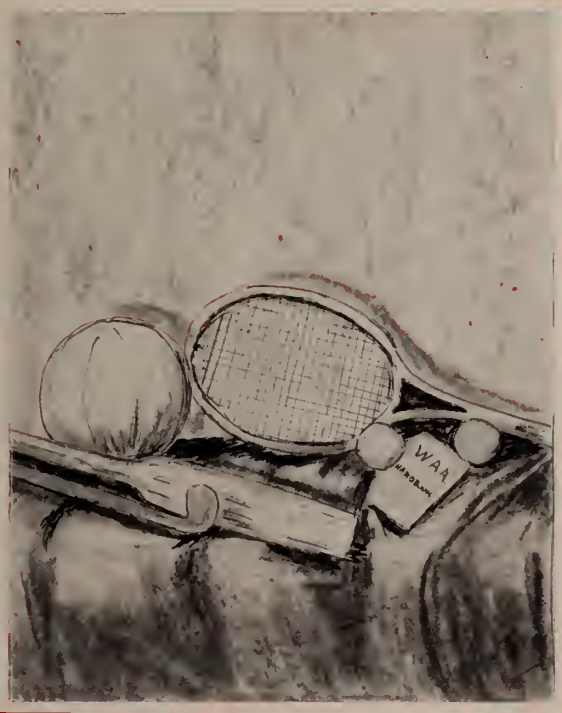

WOMEN'S SPORTS

W. A. A. CABINET FOR 1930-1931

Top: Doris Henry and Mrs. Thelma Z. Kyser, advisers; Gaston, Brister, LeBlanc, and Creaghan. *Below:* Bourg, Robinson, Marvin, Bush, Nelson, Stevens, Bienvenue, Bremer.

Women's Sports at the Normal

The Women's Athletic Association was organized on this campus during the year 1925-1926. Its object has been to bring women's athletics up to the more modern standards of play by placing women's sports on the basis of love for the game rather than the old basis of intense competition. The local W. A. A. is entirely a student organization with instructors in the physical education department as advisers.

The cabinet comprising officials and a leader for each sport is elected by the entire organization.

Each year in the spring the members of the organization who have acquired the highest number of W. A. A. points, after having passed the sportsmanship test, are presented with an "N" sweater. These girls become members of the "N" Club. The girl who wins the highest number of points is designated as honor girl of the association. The honor girl of 1929-30 was Mildred Creaghan, who has been president of the organization this year.

All Forms of Sports Given

The W. A. A. sponsors all forms of women's athletic activity on this campus and offers ample opportunity for a great variety of sports. The salt water pool, splendid gymnasium, and athletic fields have all been the scenes for many interesting tournaments promoted by the W. A. A. Some of the sports, including swimming, dancing, hockey, soccer, baseball, basketball, track, archery, tennis and boating may be glimpsed through the pages of this Pot Pourri.

The W. A. A. girls enjoy their annual Hallowe'en and various masquerade dances. Pictures of these affairs as well as the W. A. A. circus and minstrel activities may be seen elsewhere in this book.

New Course Offered

In view of the fact that the Louisiana State Normal College has recently offered a physical education course, the Women's Athletic Association hopes to increase its already versatile and successful program of women's sports. The new curriculum offered by the college for the first time this year is Health-Physical Education and leads to the Bachelor of Arts degree. It is anticipated that many young women will be drawn to the college through this new course.

Girls Have Own Gymnasium

The erection of the new $38,000 men's gymnasium has left to the women the old gymnasium for their exclusive use. All indoor classes in physical education for women are held in the old gymnasium and the excellent basketball court formerly used by the men gives a perfect setting for practice and contests in the cage sport held by the women of the college.

Aquatic sports, including swimming in the Fresh Salt Water Pool on the Campus and boating on Chaplain Lake with the 1930 Life Saving Corps at bottom right.

Upper left: Bush throws the discus and LeBlanc leaps in perfect form. *Upper right:* Class group makes pyramid in special stunt. *Middle:* Co-eds race for the white line. Bienvenue clears the pole in a running high jump. *Below:* Bienvenue tosses the javelin and a quartet of sharp shooters compare their aim.

Above: A love game on the court and co-eds who won the coveted "N". *Middle:* Sport leaders relax and "Mitch" slams one. *Below:* Perfect freshmen pose in gym costumes.

THE GREEKS

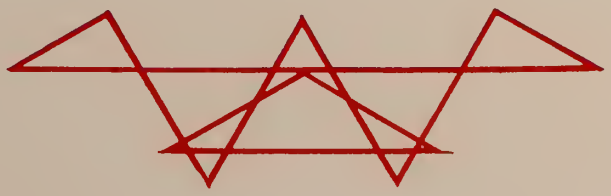

Women's Pan-Hellenic Council, 1930-1931

Officers

Narvis Almand . . . . . *President*
Lora Mayes . . . . . *Vice-President*
Genevieve Kearney . . . . . *Recording Secretary*
Thera Stovall . . . . *Corresponding Secretary*
Edna Mae Templet . . . . . *Treasurer*
Mrs. A. A. Fredericks . . . . . *Advisor*

Members

Delta Sigma Epsilon
- Genevieve Kearney
- Frances Nellie Avery
- Ella Marie Bourg

Theta Sigma Upsilon
- Edna Mae Templet
- Alice Abington
- Maxine Terry

Sigma Sigma Sigma
- Thera Stovall
- Evelyn Beauregard
- Anna B. Fitzgerald

Pi Kappa Sigma
- Narvis Almand
- Ida Joffrion
- Ernestine Willey

Alpha Sigma Alpha
- Lora Mayes
- Eulalia Tucker
- Helen Mae Stevens

KEARNEY
President

Phi Chapter of Delta Sigma Epsilon

Founded at Miami University, Oxford, Ohio, 1914
Established at L. S. N. C., 1926

MEMBER IN FACULTY
MISS GEORGENE HUGHES

MEMBERS IN COLLEGE

Class of 1931

FRANCES NELLE AVERY — LUCY AARON — ELIZABETH DALTON — MARY REED
MARGUERITE TEER

Class of 1932

FRANCES BOUANCHAUD — FRANCES A. GARRETT — GENEVIEVE KEARNEY — MARY MASON

Class of 1933

ELLA MARIE BOURG — MARGARET CUDD — MARTHA LOU HUDSON

Class of 1934

LEORA WOFFORD

First Row: Avery, Reed, Dalton, Aaron, Bouanchaud
Second Row: Garrett, Bourg, Mason, Teer, Cudd

Phi Chapter of Delta Sigma Epsilon

HUGHES
Advisor

Charter Members

GEORGENE HUGHES
MARY FRANCES DAVIS
EUGENIE CARVILLE
JOSEPHINE MAYFIELD
MARGIE SCOTT
MYRTLE AYMOND
ELISE ALLEMAN
ISABEL CONTOIS
NELL RUSH

Pledges

ESTHER GALE REIGHNER
JOSIE SKINNER
DOROTHY LEGENDER
LOUISE LEGENDER
FRANCES AARON
CLAYTON HEARD
EVELYN MCNEELY
ELICE HAYGOOD

Patronesses

MRS. V. L. ROY
MRS. ANNA HANSSLER
MRS. LESTAN DEBLIEUX
MRS. MATTIE BREAZEALE
MRS. J. O. PETTIS

MEMBERS AND PLEDGES

Stovall
President

Alpha Zeta Chapter of Sigma Sigma Sigma

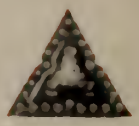

Founded at Virginia State Teachers College, Farmville, Virginia, 1898
Established at L. S. N. C. in 1928

Member in Faculty

Miss Ora Garland

Members in College

Class of 1931

Catherine Hunter — Thera Stovall — Elizabeth Watson — Eve Whitton

Class of 1932

Evelyn Beauregard — Kathleen Grace — Alverne Jones — Eleanor Taylor
Mary Elizabeth Prather — Evelyn Williams — Eloise Zoller

Class of 1933

Kathryn Adams — Sibyl Choppin — Mary David — Mary Kathleen Gannon
Bernice Bains — Cleo David — Anna B. Fitzgerald — Alvina Ruth Good

First Row: Choppin, Good, Bains, Grace, Taylor, Jones, Adams
Second Row: Williams, Fitzgerald, Whitton, Beauregard, Hunter, M. David, C. David, Watson

Alpha Zeta Chapter of Sigma Sigma Sigma

GARLAND
Advisor

Charter Members

ORA M. GARLAND
ERMINE TANT
MARY C. WINTERS
FLORENCE ALLEMAN
VIOLET SOWERS
AGNES LIONS
MARY HEARD
MINNIE FOMBY
CHELSA GATES
DOROTHY GORDON
JUNE COOLEY
MARY JANE CARTER
GERTRUDE SPENCER
BESS FITZGERALD
NEVA KNIGHTON
LILLIAN CARTER
CLAUDIA SCARBOROUGH
LUCILLE MERTZ
HENRIETTA FORTSON
MARTHA LITCHFIELD
EVA GORDON
CLEMENTINE ROGERS
ANNE COOK
ZILPHA WILSON

Pledges

MARTIE ALLEN
MARY GRACE BARRY
RUTH GOODWIN
LORA LOWERY
HESTER TOMME
THELMA HENRY
VELMA WALL
MARGARET WREN
CAROL WYNN

Patronesses

MRS. L. J. ALLEMAN
MRS. PEYTON CUNNINGHAM
MISS ESTHER COOLEY
MRS. SAMUEL LEVY

MEMBERS AND PLEDGES

TEMPLET
President

Kappa Chapter of Theta Sigma Upsilon

Founded at Kansas State Teachers College, Emporia, Kansas, 1907
Established at E. S. N. C., 1928

MEMBER IN FACULTY

MISS G. PORTRI-BOBINSKI

MEMBERS IN COLLEGE

Class of 1931

ETTIE ABSHIRE
DORIS GASTON
MAXINE FERRY
OPAL MCKINNEY
DOROTHY REIDHEIMER
EDNA MAE TEMPLET

Class of 1932

ALICE ABINGTON
JESSIE LEBLANC
DOROTHY GRIFFIN
MARJORIE DEARING
JACK THOMPSON

Class of 1933

OUIDA KEEL
HELEN PARKER
NORMA ANDERSON
PEARL DURIO
MILDRED FAUST
DOROTHY COHEN
MYRTLE PINE
CLIFFORD MCKINNEY

Class of 1934

RAY KAHN
LUCILLE SEXTON
ELIZABETH JOLLY
VICTORIA SUDBURY
ELOISE BROCK
STEPHANIE FOURNET
RUBY ANDERSON
MORA LEE BUTLER
PEARLE THOMPSON

First Row: Keel, Thompson, LeBlanc, Parker, Terry, Gaston
Second Row: Faust, Griffin, McKinney, Abington, Durio, Anderson, Abshire, and O. McKinney

Kappa Chapter of Theta Sigma Upsilon

PORTRÉ
Advisor

Charter Members

G. PORTRE-BOBINSKI
EMILY BROWN
LILY MCKNIGHT
FLORENCE NORMAN
AUDRY QUINA
ERLA EASLEY
GRACE WALKER
EUNICE EDMONDSON
LUCILLE TINKER
MILDRED CROZIER
WINIFRED QUARLES
LUCILLE GRESHAM
WANNA MAE PEPPER
ELLEN DOUGLAS
ZINRA DEARING
ZULA PULLEN
A. G. DEES
EDNA MAE TEMPLET
KATHERINE ROBY
MARGARET CORONA
REBECCA MITCHELL

Pledges

MARGARET ROBSON
LOIS BOND
LOIS BRIDWELL
MARY LILLINE RICKS

Patronesses

MRS. E. B. ROBERT
MRS. JAMES BELL

MEMBERS AND PLEDGES

ALMOND
President

Alpha Delta Chapter of Pi Kappa Sigma

Founded at Michigan State Teachers, Ypsilanti, 1894
Established at I. S. N. C., 1928

MEMBERS IN FACULTY

MISS DEBBIE PINKSTON — MRS. ORA C. WILLIAMSON

MEMBERS IN COLLEGE

Class of 1931

MARION DORMAN — IMOGENE MONTGOMERY — FLOY WALKER — MELWOUID CATLIN
MARCIA GREY HENDERSON — SUDIE ROE NORTON — NARVIS ALMAND

Class of 1932

MABEL BOWDEN — LUCILLE GILHAM — MARY LEIGH MARSHALL — ERNESTINE WILLEY
OLIVIA DUDLEY — MARTHA HIGHTOWER — OLIVETTE MONTGOMERY

Class of 1933

RUTH GRAY — MARJORIE HENDERSON — ETHEL MAYES
HELEN HAWKINS — HELEN HINES — FLORENCE SATTERLY

Class of 1934

OLIDA HANCHEY — IRENE IVY PAGE — MARY TROUSDALE
MARY TOM MONTGOMERY — FRANCES STROUD — MARIA WOOTEN

First Row: Walker, Montgomery, Bowden, Norton, Dorman, Richardson
Second Row: Bell, Henderson, Gray, M. Henderson, Satterly, Mayes and Catlin
Third Row: Gilham, Dudley, Hawkins, Willey, Joffrion and Hightower

Alpha Delta Chapter of Pi Kappa Sigma

PINKSTON
Advisor

Charter Members

DEBBIE PINKSTON
ORA C. WILLIAMSON
SUDIE ROE NORTON
FLOY WALKER
ELIZABETH LAZARUS
MINNIE GRIFFIN
ELOISE SMITH
UNA LEA WALLACE
DORIS AYCOCK
MARION DORMAN
REBBECA GUISE
MARY M. EATON
DORIS BAWCOM
MARCIA GREY HENDERSON
SADIE BARHAM
RUTH BARHAM
JEWEL RUTH COOK
JENNIE CENTANNI
NARVIS ALMAND
PEARL HAYNES
IDA JOFFRION

Pledges

FLORENCE HILBURN
MARY ALBRITTON
YVONNE GRAVEL
LEAH KNOTT

Patrons and Patronesses

MR. AND MRS. CHRIS HAYNE
DR. AND MRS. WOODRUFF MCCOOK
MR. AND MRS. GEORGE WILLIAMSON

MEMBERS AND PLEDGES

MAYES
President

Psi Psi Chapter of Alpha Sigma Alpha

Founded at Virginia State Normal School, Farmville, Virginia, 1901
Established at L. S. N. C., 1930

Adviser
MRS. A. A. FREDERICKS

MEMBERS IN COLLEGE

Class of 1931

MILDRED CREAGHAN ROSA PEARL HORN LORA MAYES HELEN MAY STEVENS
NELL SCOTT

Class of 1932

VIRGINIA COATES KATE FLANAGAN

Class of 1933

MIRIAM CAIN DORIS HARRISON EULALIE TUCKER
FANNIE FAULK DOROTHY KILGORE ERNESTINE HARRISON
LILBURNE MIDDLETON

Class of 1934

JUANITA WALL GWENDOLYN WOOD

First Row: Middleton, Stevens, Kilgore, Harrison, Cain
Second Row: Scott, Coates, Flanagan, Horn, Creaghan and Tucker

Psi Psi Chapter of Alpha Sigma Alpha

FREDERICKS
Advisor

Charter Members

MRS. A. A. FREDERICKS
LOUISE BUFFINGTON
LORA MAYES
HELEN MAYES
LEONA ALEXANDER
VERA JONES
VIRGINIA COATES
KATE FLANAGAN
CAMILLE WALL
LURLINE BLUME
NELL SCOTT
ANNIE RUTH FAULK
MIRIAM CAIN
BESSIE HORN
EULALIE TUCKER
FANNIE FAULK
GENELLE SPYRES
MILDRED CREAGHAN
RUTH HIGGINS
ANNIE LOIS HOOD
VERNA AMY

Pledges

MARY KATE BERKLEY
FRANCES BROWN
DOROTHY STANDLEY
MILDRED LIMERICK
HAZEL REESE
ELIZABETH BOUCHARDT
MILDRED HAMMON
BETH RICKS
MARY ELLEN NEAL
EDNA JEWEL SMART

Patrons and Patronesses

MR. AND MRS. W. E. BROCK
MR. AND MRS. G. H. PIERSON
MR. AND MRS. B. S. SWETT
MR. AND MRS. C. A. WAGNER
MRS. AND MRS. A. R. YATES

MEMBERS AND PLEDGES

Avery
President

Phi Kappa

Founded at Louisiana State Normal College in September, 1930.

Member in Faculty

Mrs. Olive Long Cooper

Members in College

Class of 1931

Maxine Terry
Melwould Catlin
Emily Johnston
Nelle Avery

Class of 1932

Frances Garrett
Frances Bouanchaud
Genevieve Kearney
Ella Bourg

Class of 1933

Mary Mac Drane

First Row: Johnston, Kearney, Godwin, Terry, Catlin
Second Row: Garrett, Bourg, Bouanchaud, and Drane

Phi Kappa

Cooper
Advisor

Charter Members

Mrs. Olive Long Cooper
Frances Nell Avery
Maxine Terry
Melwould Catlin
Maxie Godwin
Emily Johnston
Mary Mac Drane
Frances Bouanchaud
Ella Bourg
Frances Anna Garrett
Genevieve Kearney

Pledges

Barbara Moses
Maria Wooten
Dixie Pelham
Mildred Faust

MEMBERS AND PLEDGES

Willey
President

Iota Chapter of Alpha Phi Gamma

Founded at Ohio Northern University, Ada, Ohio, in 1921
Established at Louisiana State Normal College in 1927

Members in Faculty

R. L. Repp — A. L. Ducournau
Annie Laurie Pujos

Members in College

Class of 1931

Marguerite Teer — Melwood Catlin — Edna Mae Templet
Thera Stovall — Catherine Evasovich

Class of 1932

Jessie LeBlanc — Ernestine Willey — Evelyn Allman

Class of 1933

Helen Hawkins — Ethel Mayes — Clio David — Kathryn Adams

First Row: Miss Pujos, Stovall, Templet, Hawkins, Catlin, Adams
Second Row: C. David, Allman, Evasovich, Teer, LeBlanc, and Mayes

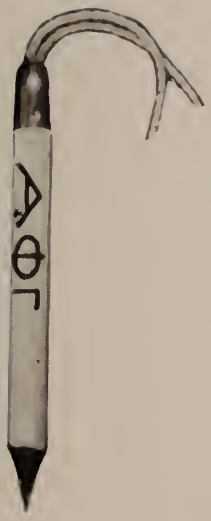

Iota Chapter of Alpha Phi Gamma

Ropp
Advisor

Charter Members

Pauline Olmstead
Una Ruth Earnest
Frances Griffin
Mary Ann Alleman
Irma Robinson
Floyd Garner
Aimee Andrews
Vivian McDonald
Fon Belt
Audrey Quina
Mercedes Champagne
Sara Lyles
Margie Scott

Pledges

Mary David
Bernice Bains
Alvina Ruth Good
Troy Green
Ella Bourg
Margaret Cudd

MEMBERS AND PLEDGES

GAMBLE
President

Nu Chapter of Sigma Tau Gamma

Founded at Warrensburg, Missouri, 1920
Established at I. S. N. C., 1929

Members in Faculty

RALPH L. ROPP — J. W. WEBB

Members in College

Class of 1931

BROOKS SLACK
MACK DAWKINS
RICHARD CRAWFORD
L. V. MCGINTY
FRED GRAY
FELIX LUTTRELL
CARL MADDOX
MALOM PARRY
LOUIS HOLMES
JACK R. GAMBLE
F. L. MILLER
JODIE DRY

Class of 1932

JOE MOUNT
STATHUM CROSBY
BUCK SIMS
GENE WRIGHT
LEON GAMBLE

Class of 1933

JOE DURHAM
RAY MILLER
CLARENCE TULLOS
CURTIS BRADSHAW
SOLOMAN ANDREWS
PERCY ANDRUS
J. O. WEIR
LAVERNE CARVER
CHARLES WEST

First Row: Crawford, F. Miller, Webb, Carver, Dawson, Holmes, Slack
Second Row: Durham, Mount, Gray, Weir, Dry, R. Miller, Maddox, Wright
Third Row: McGinty, Sims, Bradshaw, West, L. Gamble, Luttrell, Parry

Nu Chapter of Sigma Tau Gamma

Ropp
Advisor

Charter Members

Earl H. Aiken
A. A. Barnard
W. J. Dodd
Ellis Cooper
Freno Goff
Jack Gamble
T. R. Fomby
Elvin Baker
C. Gray
Charley Gott
Roy Baker
H. D. Harper
Edwin Miller
Floyd Miller
Frank Miller
Joseph Howes
J. B. Robson
Hubert King
Elmer Sims
Clayton Weems
K. T. Smith
L. E. Storey
J. E. Killen
J. B. McKeller
H. R. Sylvest
J. B. Hamilton

Pledges

L. Z. Walker
Bill Perkins
Mancel Conley
Herman Dawson
Jack Holmes
W. W. Ward
J. E. McFatter
O. E. Harper
Edgar Talber
Clayton Haddox

MEMBERS AND PLEDGES

BEARD
President

Lambda Zeta

Founded at Louisiana State Normal College,
Natchitoches, Louisiana, July 15, 1925

MEMBERS IN FACULTY

A. A. FREDERICKS — R. G. CORKERN

MEMBERS IN COLLEGE

Class of 1931

C. L. PERRY
SAUNDERS BONNETTE
LEONARD BEARD
JACK BAILEY
CLAYTON CORNISH
SOLOMAN MARTIN
ELMER HATTON
M. F. HILL

Class of 1932

CLARENCE JOHNSON
RALEIGH KNOTT
ERSKINE COOK
NED SANDLIN
DICK STUART
LEE BERRY
FRANK ARCHIBALD
ROY BURRIS
J. C. O'QUINN
CLAYTON CARLTON
R. J. STOKER
CULLEN CONNELY

Class of 1933

A. V. LOFTUS
HERTZOG DE BELEUX
GLEN LILLY
ALVIS PENNY
WARREN CUTRER
FRANK ROUGEOT
KENNETH MATTISON
CLANIS GOODWIN
JOHN SANDERS

Class of 1934

GAIENNIE HYAMS
LUELLEN COOK
STAFFORD BENEDICT
HASTELL SALTER
STANLEY GRIFFITH
R. F. LEE
ROY JOHNSON
LAWRENCE YOUNG
EDWIN ROCKHOLD

First Row: Frederick, DeBeleux, Hyams, Martin, Stoker, Archibald, Stuart.
Second Row: Cornish, Lilly, Carlton, Cutrer, Griffith, Benedict, Johnson, Sandlin.
Third Row: Conley, Young, Goodwin, Penny, Berry, Salter, Bonnette, Hatton, Loftus.
Fourth Row: Durham, Sanders, Bailey, Mahfouz, Rougeot, Burris.

Lambda Zeta

FREDERICKS
Advisor

Charter Members

A. B. DAVIS
C. L. MADDEN
B. B. BUATT
L. B. RUSHEON
O. L. WYBLE

Pledges

FAIZE MAHFOUZ
CHAILLE LOVE
J. W. DURHAM

MEMBERS AND PLEDGES

Fluitt
President

Phi Kappa Nu

Founded at Louisiana State Normal College,
Natchitoches, Louisiana, 1929

Member in Faculty

R. W. Winstead

Members in College

Class of 1932

Rivers Nesom
Alton Rockhold
Wilmer Jackson
Howard Moorman
Travis Allen

Class of 1933

Arthur Seward
Dick Fluitt
Joe Cawthorn
Milton Hall
Hudson Johnston
Lofton Burnett
Monroe Webb
Owen J. Resweber
J. L. Holmes

Class of 1934

Murray Lambre
Mark Anderson
Alex Langford

First Row: Allen, Holmes, Nesom, Resweber, Anderson, Webb, Welch
Second Row: Johnston, Cawthon, West, Moorman, West, Grafton, Rockhold
Third Row: Walker, Lambre, Milland, Thompson, Seward, Langford, Jackson

Phi Kappa Nu

WINSTEAD
Advisor

Charter Members

DICK FLUITT
ALTON ROCKHOLD
MILTON HALL
WILMER JACKSON
THOMAS CRAWFORD
HOWARD MOORMAN
OWEN RESWEBER
ARTHUR SEWARD

Pledges

EDDIE WELCH
CARLTON JONES
THOMAS R. GRAFTON
RALPH THOMPSON
RALPH HUBIER
J. L. GROVES
JIMMIE MICHAUD
TOM WEBB
WINGATE WHITE

MEMBERS AND PLEDGES

When Greek Meets Greek

When Greek meets Greek, no matter where or when,
They forge a chain, the fellowship of men—
Too strong or true for word of tongue or pen;
Knowing that each has been a chosen man,
Knowing that each is a scion of a clan,
Though each has worshiped at an alien shrine,
Back in the dear old days of Auld Lang Syne.
When Greek meets Greek, it is no matter where
The stranger comes from, we are welcome there—
Although our badge be cross, or shield, or square,
For hearts beat ever high and handclasps true,
And college dreams that bless and sometimes burn
Like half-forgotten memories return,
When Greek meets Greek.

THE CLANS

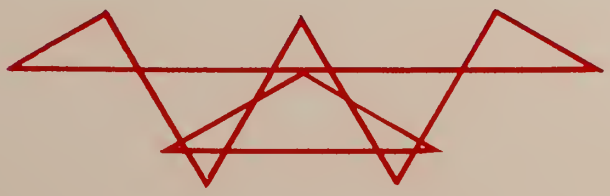

THERA STOVALL, *Secretary;* CARL MADDOX, *President;* STATHUM CROSBY, *Vice-President*

The Student Association

The Louisiana State Normal College Student Association is affiliated with the National Student Federation of America which is an international organization of students.

Under the splendid captaincy of Carl Maddox, student body president, the local Student Association has made many forward strides during the past year in placing the association on a more reliable and substantial basis of unity for student activity in school affairs.

In the initial movements of the year, the Student Council was reorganized to better represent the interests of the students as an organization.

Aside from awarding sweaters to lettered athletes and cheer leaders, the association presented every member of the Demon football squad, champions of "Louisiana's Little Four," with gold footballs and gave to each senior member of the team a purple and white blanket. Further co-operation with school athletics was demonstrated in the reservation of special trains for the transportation of students to games played off the home field which the student organization arranged to have broadcast for the pleasure of the students back on the hill.

The sending of representatives to the N. S. F. A. convention in Atlanta and to the faculty-student convention in Detroit was also sponsored by the local association.

Only juniors and seniors are eligible to hold office in the Student Association. The officers for each school year are elected in the preceding spring term.

THE STUDENT COUNCIL

Left to right: Gamble, Crosby, Stovall, Maddox, Ferry, Templet, LeBlanc, Flanagan, Hawkins, Mount, Rockhold, Archibald, Johnston.

The Student Council

The Student Council is composed of thirteen students. These are the three Student Association officers, presidents of the three religious organizations, presidents of the Sophomore, Junior and Senior Classes, three representatives from the student body at large and a representative from the staffs of publications.

The Student Council serves as an executive body for the organization of students, having as its main purpose the bringing of the members of these organizations into closer co-operation with each other.

The work for the past year has been concerned chiefly with the writing and adopting of a new constitution for the association and the uniting of the different organizations on the campus under one main head.

The Student Council also sponsored this year the sending of delegates to the convention of the National Student Federation of America in Atlanta, Georgia, and the Faculty-Student Conference in Detroit.

The body discusses business to be considered in the student body meeting and serves as a check against any unguarded mass action. It hopes to build in the minds of each student the aims and ideals of true student life.

Maddox, Terry, Templet, Crosby

Student Conventions

The Louisiana State Normal College was represented by Carl Maddox and Stathum Crosby at the annual convention of the National Student Federation Association held in Atlanta, Ga., during the Christmas holidays.

At the same time the Normal College was also represented at a national Student-Faculty Conference held in Detroit, Mich., by Maxine Terry and Edna Mae Templet. This latter conference in its present experimental organization has just begun its work toward promoting better relationships between faculty members and students.

Both of these conventions conducted their meetings through the form of discussions. Such topics as the proper emphasis of extra-curricula activities on college campuses, the moral issues confronting students of today, and the proper orientation of new students on campuses were typical problems considered. Even international relations, racial problems and world peace possibilities were discussed at these conferences. Normal was fortunate in having a splendid group of representatives in attendance at them.

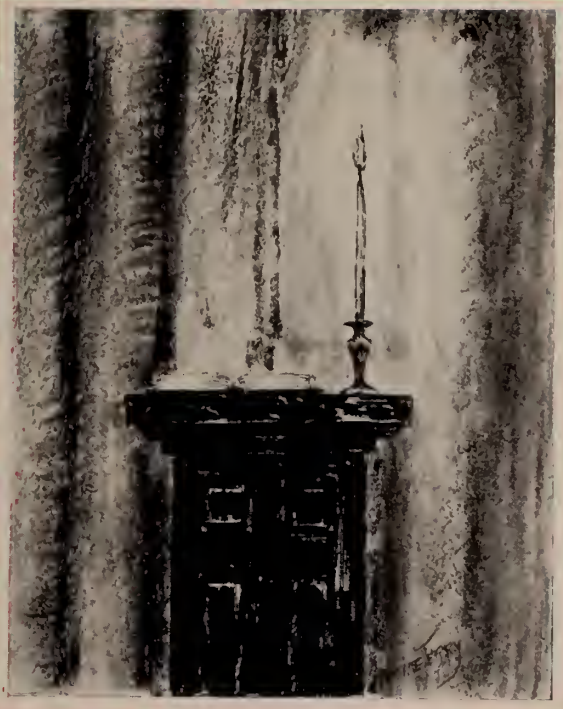

RELIGIOUS ORGANIZATIONS

This, the Religious Organization Section of the 1931 Pot Pourri, is affectionately dedicated to

A. C. MADDOX

AND

DEAN VARNADO

In commemoration of the constancy of their services in the religious work at the Louisiana State Normal College.

Blue Ridge Delegates

Left to right: Rockhold, Terry, Sexton, and Maddox

The 1930 conference for the Southern division of both the Y. M. C. A. and Y. W. C. A. was held in Blue Ridge, North Carolina. Maxine Terry and Lillian Sexton attended the conference as delegates from the local Y. W. C. A., and Carl Maddox and Alton Rockhold represented the Normal Y. M. C. A.

The beautiful Blue Ridge country has proved an inspiration to throngs of students all over the Southland, and afforded a place of recluse from the rush of campus life. Vital problems of the religious organizations are dealt with at these conference meets, and programs of work and co-operation for the many widespread local units over the Southern conference are planned.

The experiences of the conference delegates are dear not only to themselves, but very useful to the entire local organizations in the attainment of their purposes and ideals.

Y. W. C. A. Cabinet

First row: Hatcher, Fawcett, Sexton, Harvell, E. Mayes, L. Mayes
Second row: Terry, Stovall, Dorman, McKenzie, Gaston
Third row: Abington, Brown, Flanagan, McCain, Davidson, Burford

Thera Stovall	*President*
Kate Flanagan	*Vice-President*
Ethel Mayes	*Secretary*
Lora Mayes	*Treasurer*
Garland Burford	*Pianist*
Marian Dorman	*Chorister*
Alice Abington	*Reporter*
Lillian Sexton	*Morning Watch Chairman*
Maxine Terry	*Program Chairman*
Theodosia McCain	*World Fellowship Chairman*
Harriet Davidson	*Social Chairman*
Doris Gaston	*Social Service Chairman*
Fern Brown	*Prayer Meeting Chairman*
Dessie McKenzie	*House Chairman*
Ethel Harvell	*Decorating Chairman*
Genevieve Fawcett	*Publicity Chairman*
Mamie Hatcher	*Clara Hyde Chairman*

Young Women's Christian Association

The Young Women's Christian Association sponsors as very special activities, in addition to regular Sunday night organization meetings, morning watch services; weekly dormitory prayer meetings; the sending of delegates each year to the Southern Regional Conference at Blue Ridge, North Carolina; the educating of a girl in Korea from the beginning of school through college; the maintaining of the Y. W. C. A. House for the use of the members of the Association; the support of an orphan sister in the Methodist Orphanage at Ruston; and the selection of the Y. W. C. A. representatives for the Freshman Commission. This last phase of the work probably constitutes the most important work of the Freshman and Sophomore members of the Association.

The Y. W. C. A. seeks to provide spiritual life for its members and at the same time give certain contacts and relationships that other organizations do not afford. Through its vesper services, its social service work, its informal social activities, its daily contacts with the students who make the Association the Y. W. C. A. seeks to "Unite its members in the desire to realize full and creative life through a growing knowledge of God; to determine to have a part in making this life possible for all people; and in this task to seek to understand Jesus and follow him."

Y. W. C. A. HOUSE

Y. M. C. A Cabinet

Left to right: Talbot, Tarlton, Maddox, Ates, Fluitt, Rockhold, L. Gamble, Parry, Smith

Carl Maddox . . . . . *President*
Alton Rockhold . . . . . *Vice President*
Leon Gamble . . . . . *Secretary and Treasurer*
Malom Parry . . . . . *Social Chairman*
Howard Ates . . . . . *Membership Chairman*
Dick Fluitt . . . . . *Deputation Chairman*
Lisso Smith . . . . . *Church Relationship Chairman*
Edgar Talbot . . . . . *Music Chairman*
D. T. Tarlton . . . . . *Advisor*

Young Men's Christian Association

The Young Men's Christian Association of the Louisiana State Normal College has been an active organization for a number of years, during all of which it has functioned as a distinct influence in the lives of its members for clean living and ideals.

The members of the Y are prominent participants in other college activities, including athletics in various forms, social affairs, and school departmental organizations.

The Y. M. C. A. through the guidance of its faculty advisors is largely responsible for bringing many noted and prominent religious leaders to the campus.

Meetings of the organization are held each Sunday evening in Caldwell Hall. Timely questions bearing on religious problems are studied in round-table discussions led by advisors or student leaders.

Newman Club Cabinet

First row: Abshire, Williams, Evasovich, Templet, Fitzgerald, Hunter, Adams
Second row: David, LeBlanc, Kearney, Creaghan, Stevens, Lockwood, Durio

Edna Mae Templet	*President*
Jessie LeBlanc	*Vice-President*
Effie Abshire	*Recording Secretary*
Cleo David	*Corresponding Secretary*
Evelyn Williams	*Reporter*
Helen Mae Stevens	*Treasurer*
Annie B. Fitzgerald	*Chorister*
Catherine Evasovich	*Entertainment Committee*
Mildred Creaghan	*Entertainment Committee*
Catherine Hunter	*Entertainment Committee*
Genevieve Kearney	*Social Service Chairman*
Louise Lockwood	*House Chairman*
Pearl Durio	*Outside House Committee*
Kathryn Adams	*Outside House Committee*
Claire Lambly	*Publicity Chairman*

Newman Club

The Newman Club of the Louisiana State Normal is a Catholic students' club which is affiliated with the National Federation of College Catholic Clubs in non-sectarian institutions throughout the United States and Canada.

The Newman Club has as its purpose the development of the spiritual lives of the students, the fostering of their religious instruction and direction of their social lives as students.

The local organization is always represented at the national convention held each year. In 1930, the national convention was held in Boston, Massachusetts. Catherine Evasovich and Edna Mae Templet were the Normal delegates.

The Normal Newman Club also is a part of the Gulf States Province, which was organized in 1928. This year the very successful province convention was held on the campus of the Louisiana State Normal College.

Each year Honor Keys are presented to the most outstanding members of the club. These keys for 1929 and 1930 were awarded to Bess Fitzgerald, Catherine Evasovich, and Edna Mae Templet.

The Newman Club had as two of its projects for the session 1930-1931, the clothing of a little orphan girl and the sponsoring of the convention which met here in the Fall.

NEWMAN CLUB HOUSE

Freshman Religious Organization Commission

First row: Gamble, Alleman, Grace, Ates
Second row: Courtney, Faulk, Hawkins
Third row: LeBlanc, Tucker, Parker, Stiles, Gray, Green

Evelyn Alleman . . . . . *President*
Noelle LeBlanc . . . . . *Vice President*
Mabel Stiles . . . . . *Secretary and Treasurer*
Kathleen Grace . . . . . *Reporter*

Howard Ates	Troy Green
Helen Courtney	Helen Hawkins
Fannie Faulk	Lela Mae Nash
Leon Gamble	Helen Parker
Ruth Gray	Eulalia Tucker

F. R. O. C. Active Members

Freshman Religious Organization Commission

On April 15, 1927, the Freshman Religious Organization Commission was organized at the Louisiana State Normal College under the inspiring leadership of Miss Catherine Winters.

The members of this group are selected by the religious organizations from their Freshman memberships on a basis of service to their respective organizations and to the college. No freshman is eligible who fails to earn a high scholastic average during his first year in college.

The selection of these fourteen honor students from each year's freshmen occurs during the Spring term at an impressive and symbolic public service held on the Academic Triangle. At the end of each year the members of the organization relinquish their active membership, become honorary members of the organization, and help install the new group.

The Freshman Commissioners have performed a worthy service to the school by their assistance during Freshman Days when their aim has been to help in heartily welcoming new students, and by their co-operation with the various religious organizations of the school in their programs of work.

Active and Honorary Members of the Freshman Commission

Student Religious Work

FOR attention to their religious life students at the State Normal College find three major campus religious organizations: the Newman Club, the Young Women's Christian Association, and the Young Men's Christian Association. The combination of these three results in the sponsoring of the Freshman Religious Organization Council which has almost complete charge of the orientation of freshmen.

On the campus there is also the Baptist Student Union, another very influential group which has undergone minor changes in organization in the last few years.

There are annual Young People's Conferences held under the auspices of the Louisiana Council of Religious Education. These prove a decided source of inspiration and instruction to the students. Study courses are held on the campus; secretaries visit and assist the regular religious workers. Instructions for the direction of work in these associations are obtained by delegations in attendance at group conferences and conventions of the various organizations.

Worship programs are conducted by the Y. W. C. A., Y. M. C. A., and Newman Club each Sunday evening and services of morning watch and prayer meeting are held each morning before breakfast.

The Religious Organizations' Shop which sells candy, drinks and other confections is the financial support of the groups.

Every effort is made to promote religious activity. Students are urged to attend services of churches in town and affiliate with them.

An important factor in the furtherance of religious activity on the hill is the Religious Organization Council. This is made up of the cabinets of the various groups. The faculty advisory board meets with the Council at their regular meeting which is on the first Thursday of each term. At this time reports of work done and work planned, announcements of events of interest to the various components of the Council and inspirational talks are given.

The Religious Council unites the various groups, the faculty members and others who are vitally interested in the religious life at the Normal.

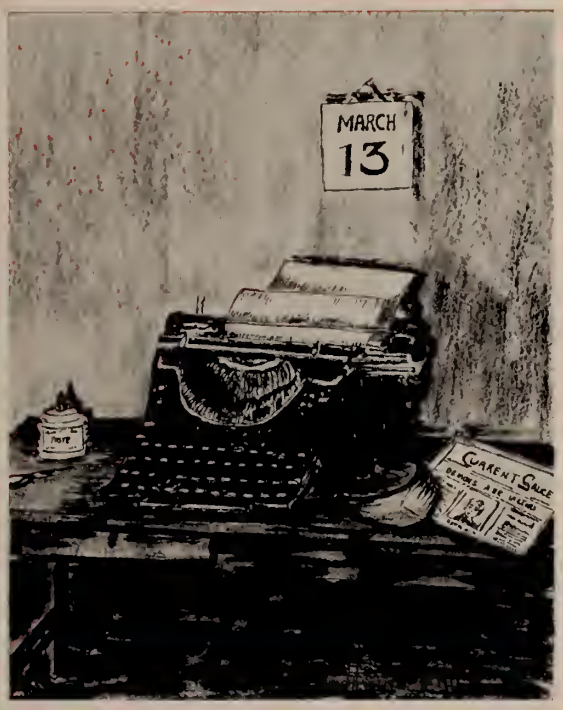

THE PRESS

THE 1931

MARGUERITE TEER
Editor

MELWOUD CATLIN
Assistant Editor

The *Potpourri,* yearbook of the Louisiana State Normal College, attempts to present in each volume a panorama of the passing year's events. It was first published in 1909, and since that year, excluding war time, has grown with the College.

Professor R. L. Ropp has worked faithfully with the *Potpourri* Staffs since 1923, in the capacity of advisor and co-builder.

First row: MAXINE TERRY, NELLE AVERY, *Art Editors*
Second row: THERA STOVALL, *Sport Editor;* KATHRYN ADAMS, *Literary Editor.*

POT POURRI

ELLA BOURG
Assistant Business Manager

FRANK ARCHIBALD
Business Manager

The 1931 Staff has aspired, in the building of this *Potpourri,* to assimilate, and to compile, and to record the achievements and interests of Normal's students in a single volume that will remain, through the lives of those students, a crystallization of memories.

First row: ERNESTINE WILLEY, *Feature Editor;* CATHERINE EVASOVICH, *Organization Editor*
Second row: KATE FLANAGAN, *Typist;* R. L. ROPP, *Advisor.*

CURRENT

Current Sauce

DEMON DEBATE TEAM WINS

ERNESTINE WILLEY
Editor

JESSIE LEBLANC
Assistant Editor

The *Current Sauce*, a bi-monthly student publication, is a standard-sized, four-page college newspaper printed by the Natchitoches Times Print Shop and circulated on alternate Thursdays.

The paper includes various types of special features that are recognized and commended by wide-spread college and high school papers on the *Current Sauce* exchange list. These features include Demon Screams, Sauce Pan, Who's Who, We're Sleuths, and The Inquisitive Co-Ed.

The editor of the *Current Sauce* is elected at the same time and in the same manner as the year book editor. The individual selected must be at least a Junior in college classification and thoroughly familiar with fundamental journalistic principles. The remaining staff members are either elected by organizations they represent, or appointed for special staff work by the editor and advisors. Creditable journalistic work on the staff leads to eligibility for membership in Alpha Phi Gamma.

This year Dr. J. T. Hooker and J. B. Aycock were faculty advisors of the publication.

SAUCE

The 1930-1931 Staff

Ernestine Willey . . . . . *Editor*
Jessie LeBlanc . . . . . *Assistant Editor*
Catherine Evasovich . . . . . *Circulation Manager*
Troy Green . . . . . *Demon Screams*
Howard Ates . . . . . *Sports*
Thera Stovall . . . . . *Greek Notes*
Mary David . . . . . *Exchange*
Margaret Cudd . . . . . *Sauce Pan*
Marguerite Teer . . . . . *Alumni Notes*
Nelle Avery . . . . . *Alumni Notes*
Melwould Catlin . . . . . *Inquisitive Co-ed*
Ruby Anderson . . . . . *Freshman Assembly*
Kathleen Grace . . . . . *Personals*

Contributors

Catherine Adams
Cleo David
Ella Bourg
Bernice Bains
Evelyn Alleman
Helen Hawkins
Elizabeth Jolley
Genevieve Kearney

Follow the CS: Jolley, Kearney, Alleman, C. David, Bourg, Bains, Green, M. David, Dr. Hooker and Mr. Aycock, *Advisors*, Ates, Anderson, Stovall, Evasovich, Adams, Grace, Catlin, Cudd, Hawkins, and Avery.

Press Club

The Normal Press Association, originally called the Normal Booster Club, was organized in 1925 under the direction of Professor R. L. Ropp. The purpose of the organization, then, as at the present time, was to disseminate news pertaining to the activities of the college by means of the weekly and daily press of Louisiana.

This year the work of the organization has been directed by Dr. J. T. Hooker and Professor J. B. Aycock. The association numbers among its members prominent students affiliated with Journalistic endeavor. Miss Ernestine Willey has been president during the year with Catherine Evasovich serving as vice-president, and Helen Hawkins as secretary.

MUSIC AND DRAMATICS

Orchestra

The present college orchestra is a direct outgrowth of the String Orchestra organized in 1929 by Mrs. Volona Brewer, who was a violin instructor in the music department at that time. This original organization, first begun with seven violins and soon enlarged to eleven instruments, has since grown to a larger and better equipped college orchestra under the direction of Professor Gilbert Saetre. Miss Frances McChing is orchestra pianist.

The orchestra plays for various school programs and activities, including the annual May Pageants, Dramatic Club Plays, and graduation events. It also plays for graduation exercises of several high schools every year.

Orchestra practice is held on Monday and Wednesday nights.

The Normal College Orchestra has received exceptional praise by many audiences at the local college and elsewhere.

Choral Club

The Louisiana State Normal College Choral Club was organized during the first term of this school year with Professor Jordan, head of the music department, as director, and Professor Brittain, instructor in piano at the college, as pianist.

The chorus was organized for concert purposes and participation in school programs of various natures. It first appeared in public performance at the dedication exercises of the new auditorium-gymnasium on November 11, 1930, and soon afterward was accorded the signal privilege of broadcasting over station KWKH in Shreveport, Louisiana.

Practice is held at regular intervals and college credit is given members of the chorus.

Already this musical organization has taken its place in school activities, having participated extensively in Spring Operettas and Pageants with a display of unusual talent and direction.

Girls' Glee Club

Separate and distinct from the Choral Club, the Girls' Glee Club was organized early in this Fall term with Mrs. Lillian Gerow McCook as director.

This chorus work does not yield college credit to the members of the club which nevertheless has a large and talented membership. The organization of the Girls' Glee Club was an added step in the greater development of musical activities at the college. The assistance of the chorus in school programs has proved extremely valuable.

Philharmonic Club

The Philharmonic Club, organized in the winter of 1930 for music students, has rapidly increased in size and is now among the most efficient departmental clubs of the school, in the membership of which students receive society credit equivalent to that given by other clubs and societies of the college. This music club sponsors the study of great musical personalities and compositions, an intensive study of the opera, and the reading of good music magazines. The Philharmonic Club has become a valuable addition to the cultural activities of the college.

DRAMATIC CLUB

Left to right Holmes, Willey, Wood, Alexander, Bremer, Highfower, Flanagan, Mayes, Sexton, Sandlin, Robert, Nesom, Smith, Almond, Stevens, Mount, Crosby, Maddox, Weir.

Dramatic Club

OFFICERS

Fall Term

STRATHUM CROSBY . . . . . *President*
KATE FLANAGAN . . . . . *Secretary and Treasurer*

Winter Term

JOE MOUNT . . . . . *President*
KATE FLANAGAN . . . . . *Secretary and Treasurer*

Spring Term

JOE MOUNT . . . . . *President*
MARGARET WREN . . . . . *Secretary and Treasurer*

DRAMATIC CLUB

The Dramatic Club of the Louisiana State Normal College was organized in 1923 under the supervision of Mary Frances Davis, instructor in Dramatic Art, for whom the organization was named The Davis Players early in its history.

During the past few years the club has been directed by Annetta L. Wood, head of the Department of Dramatics, and under her training has staged a number of highly successful presentations.

The organization seeks not only to present one play each term for the entertainment of the student body, but further to train its members in the various phases of dramatic art.

The Dramatic Club helps to sponsor the Lesche Play Contest each spring. This contest is concerned with the presentation of students' original plays, written with a Louisiana theme. This year the contest was entered by Kate Flanagan, Genevieve Kearney, Elizabeth Bremer and Lucille Young, the last named having been awarded the prize offered by the Lesche Club, as winner of the contest. Each of the original plays was commendably written, cast, and acted, however, and proved representative of the superior dramatic work done in the school.

The Potpourri

SCENES FROM DRAMATIC PRODUCTIONS

Above and center: Tense moments in the production of "Adam and Eva."
Below: Ensemble from Christmas Pageant.

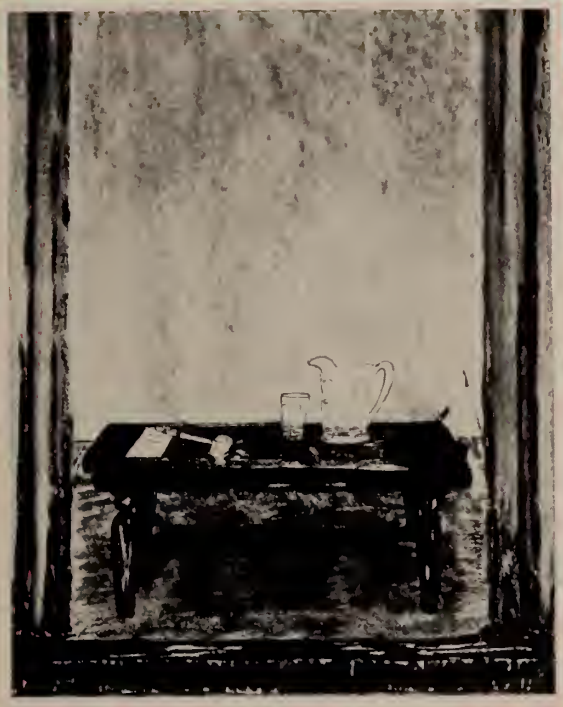

SOCIETIES AND CLUBS

S. A. K. Literary Society

Group One

During the fall of 1890, Professor R. L. Himes, realizing the need of literary society work at the Normal, organized together with several teachers and sixty-eight students, the Seekers After Knowledge Literary Society.

Each year has added honor and strength to the organization which now operates in three separate divisions. Since its beginning forty-one years ago, over four thousand students have been enrolled in its membership. The numerous trophies won by this society stand as a testimony of constancy in commendable work.

Literary society work is a definite part of the lives of Normal students. As the name of S. A. K. signifies, it has for its purpose the widening expanse of knowledge and power which characterizes broad-minded men and women. Specifically, the society endeavors to develop in its members a mastery of self through such exercises as declamations, orations, music, and other forms of public entertainment.

Foremost among the honors won by the society this year was that of the coveted Mattie O'Daniel Medal, awarded to Alvina Ruth Good, chairman of the S. A. K. parliamentary corps.

Officers

Fall Term

Alton Rockhold	*President*	Mary Mason	*Secretary*
Dorothy Crawford	*Vice-President*	Dollia Dagre	*Treasurer*

Winter Term

Howard Moorman	*President*	Barbara Moses	*Secretary*
Evelyne McNeely	*Vice-President*	Alton Rockhold	*Treasurer*

Spring Term

Howard Moorman	*President*	Alton Rockhold	*Secretary*
Gertrude Bourgeosis	*Vice-President*	L. Z. Walker	*Treasurer*

S. A. K. Literary Society

Group Two

Officers

Fall Term

Nevada Self . . . . . *President*
Helen Shorey . . . . . *Vice-President*
Ouida Keel . . . . . *Secretary*
Frances St. Martin . . . . . *Treasurer*

Winter Term

Dick Fluitt . . . . . *President*
Ouida Keel . . . . . *Vice-President*
Ruby Nagel . . . . . *Secretary*
Bertile Grace . . . . . *Treasurer*

Spring Term

Arthur Seward . . . . . *President*
Mary F. Smith . . . . . *Vice-President*
Billie Lou Reppert . . . . . *Secretary*
Elsie Nelson . . . . . *Treasurer*

S. A. K. Literary Society

Group Three

Officers

Fall Term

Helen Hawkins . . . . . *President*
Helen Parker . . . . . *Vice-President*
Virginia Talton . . . . . *Secretary*

Winter Term

R. J. Stoker . . . . . *President*
Catherine Adams . . . . . *Vice-President*
Ruth Gray . . . . . *Secretary*
Olivette Montgomery . . . . . *Treasurer*

Inter-Society Parliamentary Law Contest

The Inter-Society Parliamentary Law Contest is an annual feature of competitive entertainment at the college, and is always preceded by high interest and speculation on the part of the participating upper class literary societies—S. A. K., M. C. C. and E. L. S.

Mattie O'Danniel, an alumna of L. S. N. C., now living in Oklahoma, lends an accelerated interest to the contest by awarding, each year, a medal to the winning chairman.

The contest for the winter term of 1930-31 was held in the Main Auditorium, February 9th. All three societies were represented by a chairman, a secretary, and six members on the floor. The winning society, S. A. K., was captained by Alvina Ruth Good, who merited for herself distinction as a talented parliamentarian and the 1931 winner of the Mattie O'Danniel medal.

A. W. Durham was chairman for the E. L. S. group, and L. A. Storey acted as chairman for M. C. C. The contest was spirited and resulted in the determination of each society to win first laurels next year.

These contests clearly demonstrate the advantages of the training offered in the parliamentary law classes of the school.

Professors Alvin Good and R. G. Corkern had charge of the classes in parliamentary law this year.

E. L. S. Literary Society

Officers

Fall Term

Aaron Durham	*President*	Cortez Roberts	*Secretary*
Muriel Gallinghouse	*Vice-President*	Lilly Mae Rachal	*Treasurer*

Winter Term

Muriel Gallinghouse	*President*	Clara Ingram	*Secretary*
Glenice Mooney	*Vice-President*	Jim Breland	*Treasurer*

Spring Term

Estelle Addison	*President*	Evelyn Stuart	*Secretary*
Verlie Singletary	*Vice-President*	Glenice Mooney	*Treasurer*

During the school session of 1891-1892 it became apparent that the Seekers After Knowledge Literary Society, then the only society of its kind at the Normal, would soon become too large and that to best accomplish the purposes of the organization a rival society should be formed.

Accordingly, half the members of S. A. K. who were not charter members of that society, severed their connections with it and organized the rival group. The new society thus formed was known as the Eclectic Literary Society. Adopting at the time of its formation the spirit of its foster society, E. L. S. has striven to develop those intrinsic ideals that are embodied in the personnel of such an organization as a literary society at a teachers college. Time and again the members of E. L. S. have met their opponents and manifested the splendid spirit of the group.

M. C. C. Literary Society

In the Normal College the twenty-seventh day of February is remembered by the members of the Modern Culture Club as the birthday of that society.

Organized in 1902 in order to meet the demands for more literary societies at the college, the Modern Culture Club rapidly took its place in the literary activities of the students and has since its establishment ranked among the outstanding organizations of its kind.

In debate, parliamentary law, oratory, declamation, and music, the Modern Culture Club has won many laurels. The Modern Culture Club distinguished itself, this year, by winning the championship in girls' basketball. For two successive years M. C. C. has kept the silver loving cup, the trophy given for this distinction in inter-society athletics.

Officers

Spring Term

Mack Dawkins . . . . . *President*
_____ . . . . . *Vice-President*
Lorine Walker . . . . . *Secretary*
Jack Bailey . . . . . *Treasurer*
Ida Joffrion . . . . . *Reporter*
Leonard Beard . . . . . *Sergeant-at-Arms*

Freshman Literary Society

Previous to 1926 there were no special Freshman Literary Societies, and freshmen enrolled in one of the other existing clubs or societies now termed Senior Societies. That freshmen needed some experience before affiliating with the older organizations was realized in 1926, however, and freshmen literary societies were organized for preparatory work. Thus all freshmen are required to have two terms' work in one of the seven freshman groups before entering other groups for Senior Society credits.

The organization, nature of program material and procedure of the freshman societies are very similar to those same features in the senior societies, and the freshman groups have effectively realized the aim of their organization. The whole Freshman Literary Society work has been under the supervision, this year, of Miss Kate Perkins who has served commendably in that capacity.

Group One

Miss Inez Allen and Mr. Aycock . *Advisors*

Officers

Fall Term

L. A. Storey and A. J. Dozier .	*Presidents*	Marie Bryant . . .	*Secretary*
Frances Brown . .	*Vice-President*	Dorothy Standley .	*Treasurer*

Winter Term

Carlton Jones . .	*President*	Leah Knott . .	*Secretary*
Elethia Edwards .	*Vice-President*	Dorothy Standley . .	*Treasurer*

Spring Term

Alvin Martin . .	*President*	Ruby Anderson . . .	*Secretary*
Christine Guzzy .	*Vice-President*	Charles West	*Treasurer*

Freshman Literary Society

Group Two

Mr. Dobles, Mr. Aycock, *Advisors*

Officers

Fall Term

James Michaud . . . . . *President*
Mancel Conley . . . . . *Vice-President*
Carol Wynn . . . . . *Secretary*
Velma Wall . . . . . *Treasurer*

Winter Term

George Guttner . . . . . *President*
Thelma Henry . . . . . *Vice-President*
Noralee Butler . . . . . *Secretary*
Alma Flournoy . . . . . *Treasurer*

Spring Term

Egbert Heard . . . . . *President*
Paul Jones . . . . . *Vice-President*
Florence Hilburn . . . . . *Secretary*
Frances Stroud . . . . . *Treasurer*

Freshman Literary Society

Group Three

Mr. Barr and Dr. Sharp . . . . . *Advisors*

Fall Term

Hazel Reisi . . . . . *President*
Hester Tomme . . . . . *Vice-President*
Layton Hawthorne . . . . . *Secretary*
Kathryn Snellen . . . . . *Treasurer*

Winter Term

Charles Tanner . . . . . *President*
Dorothy Waffigny . . . . . *Vice-President*
Kathryn Snellen . . . . . *Secretary*
Charles Granier . . . . . *Treasurer*

Freshman Literary Society

Group Four

Mr. Heald . . . . . *Advisor*

Fall Term

Murray Lambre . . . . . *President*
Helen Hines . . . . . *Vice-President*
Murl Jones . . . . . *Secretary*
Gladys Stephens . . . . . *Treasurer*

Winter Term

John Sanders . . . . . *President*
Georgie Lou Bass . . . . . *Vice-President*
Katherinee Bremer . . . . . *Secretary*
Marjorie Smith . . . . . *Treasurer*

Freshman Literary Society

Group Five

Miss Statler . . . . . *Advisor*

Fall Term

Frances Aaron . . . . . *President*
Mrs. Louise Harrison . . . . . *Vice-President*
Virginia Cone . . . . . *Secretary*
Maurine Martin . . . . . *Treasurer*

Winter Term

Layton Hawthorne . . . . . *President*
Stanley Griffith . . . . . *Vice President*
Helen Hines . . . . . *Secretary*
Virginia Benner . . . . . *Treasurer*

Freshman Literary Society

Group Six

Mr. Joe Webb . . . . . *Advisor*

Fall Term

Monroe Webb . . . . . *President*
Curtis Bradshaw . . . . . *Vice-President*
Norma Skinner . . . . . *Secretary*
Leah Knott . . . . . *Treasurer*

Winter Term

Louise Harrison . . . . . *President*
Murray Lambre . . . . . *Vice-President*
Frances Aaron . . . . . *Secretary*
Elice Haygood . . . . . *Treasurer*

Normal Commuters Club

In recent years the number of students enrolled at Normal who drive to school from their homes every day has greatly increased. The society or club requirements are applied to them as well as to resident students. On realization that the regular Friday night bi-monthly meetings were inconvenient to these students, an acceptable remedy was sought by the college.

The situation was met by the organization in the Fall 1926, of the Normal Commuters Club under the direction of Miss Martha Feltus. The club meets on Saturdays at the end of the fifth period and its organization and procedures are as in the other clubs and societies.

The club has grown rapidly and has proved of great benefit to the out-of-town students, giving society credit as well as the training and experience offered in the other groups.

The Commuters Club is a live and thriving organization, making forward steps each year.

OFFICERS

Spring Term

LILLIE MAE GADDIS . . . . . *President*
MARGUERITE PERRY . . . . . *Vice-President*
LILLIAN BROWNE . . . . . *Secretary*
MARGARET DEES . . . . . *Treasurer*

The Latin Club

The Latin Club was organized in 1915 in order to give the students who are pursuing the Latin curriculum and those who are interested in Latin a better opportunity to come in contact with the Roman History of the past, and their relations to it.

The Club, under the direction of Professor R. W. Winstead, Latin professor, has made noteworthy accomplishments during its history, having often placed in the literary contests of the school. The revision of the constitution by a committee of three, has been a step of advancement and reorganization during the past school year.

The meetings of the club are held bi-monthly and individual members receive credit equivalent to that given by other clubs and societies of the college. To be eligible for membership, two credits must first be earned in one of the Freshman Literary Society divisions. The programs consist of material concerning the works of noted Latin authors and poets, ancient Roman and Greek architecture, and manners and customs of the Ancients.

OFFICERS

Fall Term

CATHERINE EVASOVICH . . . . . *President*
CLEO DAVID . . . . . *Vice-President*
YVONNE GRAVEL . . . . . *Secretary*
NELL SCOTT . . . . . *Treasurer*

Winter Term

CATHERINE EVASOVICH . . . . . *President*
JENNIE RAI STINSON . . . . . *Vice-President*
GALE GEORGE . . . . . *Secretary*
CLEO DAVID . . . . . *Treasurer*

Spring Term

CATHERINE EVASOVICH . . . . . *President*
MARTHA LOUISE HUDSON . . . . . *Vice-President*
MARIECE GLEASON . . . . . *Secretary*
JENNIE RAI STINSON . . . . . *Treasurer*

Social Science Club

The Social Science Club is newest among the departmental clubs at the college, having been organized for Social Science majors under the supervision of Mr. Weiss and Miss Dean, particularly, at the beginning of this school year.

The club is similar in organization, purpose, and function to the other departmental clubs of the school and accords the same society credit to its members.

The programs of the organization afford an intelligent study of eminent world problems, economic, political, and sociological.

The Social Science Club has grown into a splendid credit society, having enjoyed an unusual development in size and interest during the year.

OFFICERS

Fall Term

ROSA PEARL HORN . . . . . *President*
MILTON HALL . . . . . *Vice-President*
EDNA MCCLUNG . . . . . *Secretary*
GLEN LILLY . . . . . *Treasurer*

Winter Term

MILTON HALL . . . . . *President*
CATHERINE BURLEIGH . . . . . *Vice-President*
LEONA WILLIAMS . . . . . *Secretary*
ROSA PEARL HORN . . . . . *Treasurer*

Spring Term

EDWIN STEWART . . . . . *President*
WILLIE KING . . . . . *Vice-President*
OWEN J. RESWEBER . . . . . *Secretary*
AVIS TURNLEY . . . . . *Treasurer*

Science Club

The Science Club has been in existence since 1919. It is made up entirely of students who are pursuing a Mathematics-Science or any combination of the science curriculum. Its membership has increased with the addition of the several new arrangements of the science courses.

Its original purpose, to which it has consistently held, was to increase interest in scientific investigations and to acquaint the students with the field of Science, its problems and their solutions, already in existence or challenging the members to a new solution. Thus it broadens the field of its members, supplementing and enriching the concrete information obtained in scheduled courses.

Members of the Science corps who are faculty advisors of this group are present at each meeting. They offer valuable advice and help to the students and give them useful suggestions.

The training offered in this club is of such a nature that it will be of distinct aid to the students when they are employed as teachers.

Officers

Fall Term

Frank Archibald . . . . . *President*
Ann Tarver . . . . . *Vice-President*
Elinor Hill . . . . . *Secretary and Treasurer*

Winter Term

Francis Dunn . . . . . *President*
Russell Coco . . . . . *Vice-President*
Stella Addison . . . . . *Secretary and Treasurer*

Spring Term

C. M. Love . . . . . *President*
Ann Tarver . . . . . *Vice-President*
Lofton Burnette . . . . . *Secretary and Treasurer*

Euthenics Club

The Euthenics Club, comprised entirely of Home Economics students, was first organized in November of 1926 with Miss Grace Dexter, former head of the Home Economics Department, as organizer and advisor of the organization.

The word Euthenics signifies better environment and right living, and its significance is such that the club endeavors to encourage higher standards by promoting a scientific knowledge of the art and love of home-making. The Euthenics Club specifically aims toward developing a professional spirit, cultivating and fostering sociability and promoting cultural aptitudes.

The local organization holds membership in the National Home Economics Association and regularly sends delegates to the National Convention.

Officers

Fall Term

Myrtle Henderson . . . . . *President*
Louise Lockwood . . . . . *Vice-President*
Mamie Sue Hatcher . . . . . *Secretary*
Virginia Coates . . . . . *Treasurer*

Winter Term

Bertha Osborn . . . . . *President*
Anna Belle Ferguson . . . . . *Vice-President*
Ethel Durham . . . . . *Secretary*
Lucille Sexton . . . . . *Treasurer*

Spring Term

Dixie Pelham . . . . . *President*
Ernie Milwee . . . . . *Vice-President*
Kathleen Grace . . . . . *Secretary*
Dorothy Hightower . . . . . *Treasurer*

Forensic Club

In the fall of 1929, at the insistence of a group of students interested in forensics there was organized the Forensic Club under the advisory leadership of Prof. Albert Fulton. A constitution was drawn up and after a bit of difficulty in getting well founded the society was at last recognized and by the second semester had obtained credit and engaged in a definite schedule of open forums. Its purpose was the developing, furthering, and sponsoring of debate and oratory.

The Forensic Club meets bi-monthly for the presentation of programs consisting of discussions on current questions and school topics of interest to such a body. The annual debate question is taken up in detail and given rather intensive study.

Each year the Forensic Club is responsible, to a certain degree, for the interest in and selection of members of the varsity debate squad and representatives of the college in the State Oratorical Contest. This year it has had an added project: the organizing of a freshman debate squad and the sponsoring of a freshman oratorical contest. The club has had this year as advisor and co-worker, Professor R. L. Ropp.

OFFICERS

Fall Term

EDNA MAE TEMPLET . . . . . *President*
MAXINE TERRY . . . . . *Vice-President and Critic*
TROY GREEN . . . . . *Secretary*

Winter Term

MAXINE TERRY . . . . . *President*
TROY GREEN . . . . . *Vice-President and Critic*
ALICE ABINGTON . . . . . *Secretary*

Spring Term

ALICE ABINGTON . . . . . *President*
MELWOULD CATLIN . . . . . *Vice-President and Critic*
JACK THOMPSON . . . . . *Secretary*

Varsity Debate

Using the question selected by Pi Kappa Delta, national forensic fraternity, "Resolved, That the Nations Should Adopt a Policy of Free Trade," the Varsity Debate Squad engaged in a quite comprehensive inter-collegiate debating schedule, in addition to sponsoring a series of Freshman intra-murals which aroused no little amount of interest and competition.

The debate squad has had as coach Professor R. L. Ropp, who has worked unceasingly in the interest of debate and oratory throughout this year. His aim has been the higher, more complete development of the students themselves rather than a cornering of decisions. The belief that victories are a means rather than an end has led his teams to have a confidence and faith in him that is fully justified.

The State Normal College had six inter-collegiate debates during the year; two with Louisiana College, one each with Stephen F. Austin and Mississippi State Teachers College, and a dual contest with Louisiana Tech.

Members of the debate squad who upheld the affirmative of the question for the State Normal were: Edna Mae Templet and Maxine Terry; James Alexander and Carl Maddox. Those defending the negative were George Guttner and Felix Luttrell. The three teams had almost invulnerable cases; their delivery was excellent, and their knowledge of debate ethics and good sportsmanship is to be highly commended.

First row: Abington, Ferry, Templet, Good, Beckcom
Second row: Luttrell, Maddox, Ropp, Alexander, Guttner

Freshman Debate

At the opening of the winter quarter, announcement was made in the several freshman literary societies by members of the Forensic Club that a freshman debate would be staged among the sections. At the initial meeting held for the purpose of setting up an organization, twenty-three students were made members of the freshman squad. Officers were elected and the question, "Resolved, That Inter-Collegiate Athletics As They Are Now Conducted Are Detrimental," was selected. Sixteen students developed cases and participated in the preliminaries in which eight were selected to enter the semi-finals. From this number four students were chosen to clash for first honors in the final contest. Clara Walker and Elizabeth Jolley upheld the affirmative, while Alma Flournoy and Noralee Butler defended the negative.

The affirmative won the decision by a two to one vote, and were each presented a volume of the Reference Shelf.

All students who participated in the freshman contests have expressed the desire to try out for the varsity debate team next year; therefore debate work at the college should be strengthened for 1932 through this new source of personnel.

First row: McClung, Butler, Flournoy, Jolley
Second row: Sterba, Cagle, Collins

PURPLE JACKET CLUB

Left to right: Dalton, Taylor, Creaghan, Templet, LaBauve, Avery, Gaston, Dorman, Stevens, Fontenot, Willey, LeBlanc, Brister, Durio, Osborne, Hightower, Behrens, McClung, Good.

The Purple Jacket Club

THE Purple Jacket Club was organized in the year 1926 under the personal direction of President V. L. Roy as an honorary organization in which membership was to be held by those girls who distinguished themselves as leaders in school activities.

The officers of the Club are a leader, or president, and a secretary. The membership of the organization never exceeds twenty and is usually smaller. These members are selected by the active members of the organization in co-operation with the Dean of Women and a special faculty committee.

The organization functions on all special occasions at the College, including Freshman Days, Rallies, Lyceums, Recitals, Plays, Graduations, and other school events.

The members of the Purple Jacket Club are steadfast friends of Normal and work toward her growth and increased efficiency with an unflinching loyalty.

The Editor Reflects

WITH the last page of the 1931 *Potpourri* finished, after a hectic week of final work, the Book goes to Press. Perhaps you will like this volume. It has been very delightful to us. It is not unlikely that every Staff dreams of creating an entirely new and different Annual. But after all Annuals must contain certain invariable elements. We have tried, however, to give you a new *Potpourri* in whatever degree that was possible.

I am very grateful to the members of the Staff who have seen the work through with an unequalled interest and energy. To the organizations and members of the Student Body who have co-operated with us I am also grateful.

For the errors that appear in the Book we are deeply regretful, and wish to assure anyone affected by these errors that they were most unintentional.

Only the pleasant memories associated with the building of the 1931 *Potpourri* are left. Whatever worry, or struggle, or pain experienced in the intricacies of construction are hidden beneath the hope that you, for whom this *Potpourri* was made, will find somewhere in this volume's 320 pages something to make it dear to you.

WEETSIE TEER

YOU
Will Find
These
Devilish
Good
Places
to
Patronize

THE Staff of the 1931 Potpourri is very grateful to every Business Firm, whether situated in Natchitoches or elsewhere, that has taken advertisement space on the following pages.

To those who have kept space in the Potpourri Ad Section for years, and to those who are new Advertisers alike, we want to express the hope that you will find your Advertisement with us profitable investment.

Frank Archibald,
Business Manager

FOR

Drugs, Toilet Articles and Fountain Service, Luncheonette

MOTOR-CYCLE DELIVERY

W's

PHARMACY

VICTOR MACHINES AND RECORDS

"Where NORMALITES Meet"

THE NATCHITOCHES HOSPITAL
INC.

A Modern Fireproof Hospital
Equipped for All Medical
and Surgical Cases

R. HUDDLESTON, R.N., *Supt.*

COMPLIMENTS

TO

THE 1931 POTPOURRI

AND

THE COLLEGE

FROM

DEMONS' LUNCH ROOM

"A Devilish Good Place to Eat"

Chas. Unter & Son

Incorporated

Dry Goods, Clothing and Ready-to-Wear

"Always Something New in Foot Wear"

NATCHITOCHES, LOUISIANA

Nakatosh Special Coffee

AND

Cane River Syrup

NAKATOSH COFFEE COMPANY

NATCHITOCHES, LOUISIANA

DUNCAN'S STUDIO

If It's Photography We Can Do It

Photos of Today Are Treasures of Tomorrow

Let Us Do Your Film Work

WE MAKE THE POTPOURRI PHOTOS

Photos That Live Forever

NATCHITOCHES, LOUISIANA

Morgan & Lindsey Chain Stores

College Students' Headquarters

"The Stores of Courtesy"

NATCHITOCHES, LOUISIANA

The Peoples Hdwe. and Furniture Co.

Edison and Columbia Records

Phone No. 200

NATCHITOCHES, LOUISIANA

S. D. S. Service Station

Washing, Greasing and Vacuum Cleaning

Tank Up With Our Pan-Am Gas and Oil

Peoples Cafe

HAS FOR

NORMAL BOYS AND GIRLS

Good Sandwiches

AND

Good Gumbo

AND

Good Service

AVOYELLES WHOLESALE GROCERY CO., Ltd.

ALEXANDRIA, LA.
EUNICE, LA.
VILLE PLATTE, LA.
BUNKIE, LA.
NATCHITOCHES, LA.

We Sell to Merchants Only

NATCHITOCHES BRANCH

PHONE 217

COMPLIMENTS

TO

Louisiana State Normal College

FROM

EXCHANGE BANK

NATCHITOCHES, LOUISIANA

Capital, Surplus and Profits

$170,000.00

HOTEL NAKATOSH

DINING ROOM
IN REAR

64 Modern Rooms
European Plan

NATCHITOCHES, LA.

EDGAR LEVY D. L. SUDDATH

Amusu Theater

Home of Good Pictures

SEATING CAPACITY
600

NATCHITOCHES, LA.

COMPLIMENTS

TO

Louisiana State Normal College

FROM

Foster & Glassell Company

Incorporated

WHOLESALE GROCERS

Try Us for the Best of Everything

PHONE 161, 431

NATCHITOCHES, LA.

COCA-COLA BOTTLING COMPANY

Coca-Cola

5c Everywhere NATCHITOCHES, LA.

Natchitoches Brick Company
NAKATOSH BRICKS
NATCHITOCHES, LA.

Reg. No. 135 412 Front St.
DR. R. DeVARGAS
Registered Optometrist
NATCHITOCHES, LA.

A Cleaning Plant in a Clean Town
For Fastidious People
Willie's Dry Cleaners
Near the Normal

JULIUS AARON
& SON
MERCHANTS, BUILDERS' SUPPLIES
GRAIN AND HAY, DRY GOODS,
GROCERIES

Send Your Kodak Work
TO
KERR'S STUDIO
Photos That Please

NATCHITOCHES, LOUISIANA

Life is made up of what we get out of it.
Let it be good or bad—it is ours.
Make your life a pleasure and
You will put sunshine in the world.

"Own Your Home"

Natchitoches Lumber Company

T. R. Willis, *Manager*

108-110 Washington

NATCHITOCHES, LOUISIANA

JACKSON'S
SHOE STORE

SELLS

Snappy
Stylish
Shoes

FOR

NORMAL
GIRLS

Natchitoches Times

"Everybody's Paper"

Mrs. E. P. Cunningham
Editor

We Print

Normal's "Current Sauce"

THE NATCHITOCHES ENTERPRISE

Job and Commercial Printing

Official Journal of City, Parish School Board and Nineteenth Louisiana Levee District

MRS. C. L. BREAZEALE, *Editor and Proprietor*

NATCHITOCHES, LOUISIANA

IN

NATCHITOCHES

IT'S

440

NATCHITOCHES MOTOR CO., Ltd.

Telephone 188

Sales Ford *Service*

GOODYEAR TIRES AND TEXACO PRODUCTS

NATCHITOCHES, LOUISIANA

LAKEVIEW MOTORS, Inc.

NATCHITOCHES, LA.

CHEVROLET DEALERS

GENERAL CORD TIRES, STANDARD GAS AND OIL

GULF PUBLIC SERVICE COMPANY

Operates in the Following Towns Throughout Louisiana and East Texas

LOUISIANA

Berwick
Patterson
Baldwin
Jeanerette
New Iberia
Loreauville
Breaux Bridge
Eunice
Opelousas
Centreville
Crowley
Basile
Mamou
Washington
DeQuincy
Glenmora
Natchitoches
Campti
Coushatta
Arcadia
Ruston
Cotton Valley
Winnfield
Jena
Jonesville
Dubach
Minden
Bernice

TEXAS

Jacksonville
Frankston
Rusk
Troup
Alto
Bullard
Whitehouse College
Arp
Overton
Mt. Selman

The Natchitoches Organization Will Always Co-operate With the Normal College

Let Us Serve You

NATCHITOCHES, LA.

JITNEY JUNGLE

Serve Yourself and You Will Be Well Served!
Come to Jitney Jungle for Fresh
Vegetables and Canned Foods

R. O. HICKS, *Owner*

PATRONIZE OUR ADVERTISERS

SAM AARON, *President*

JEFF DE BLIEUX, *Vice-President*
V. L. ROY, *Vice-President*
L. P. CLOUTIER, *Cashier*
GEO. H. HIMEL, *Assistant Cashier*

Merchants and Farmers Bank

(Founded in 1913)

Capital, Surplus and Profits

$100,000.00

The habit of saving is seldom created at will. It is the result of continued effort. This habit, when properly maintained, makes past achievement an enduring part of today and a guarantor of tomorrow.

"One Dollar Will Start a Savings Account"

NATCHITOCHES, LOUISIANA

Lay's Best-Yet Ice Cream

"All That the Name Implies"

LAY'S ICE CREAM COMPANY

NATCHITOCHES, LOUISIANA

COMPLIMENTS

TO THE

STUDENTS AND GRADUATES OF
NORMAL COLLEGE

FROM

THE PEOPLES BANK

NATCHITOCHES, LOUISIANA

SANITARY BARBER SHOP

JOHN ANTOON, *Proprietor*

In Amusu Theater Building

NATCHITOCHES, LOUISIANA

WINBARG BROTHERS

Good Things to Eat

FOR

NORMAL GIRLS

Phone 36 NATCHITOCHES Phone 136

STANDARD BAKERY

NATCHITOCHES, LOUISIANA

FURNISHES BREAD FOR

NORMAL COLLEGE

NORMAL GIRLS

COME TO

CRYSTAL CAFE

TO GET

GOOD EATS!

BREAZEALE-HYAMS MOTORS

Incorporated

One-Stop Service Station

St. Dennis Street Phone 335

NATCHITOCHES, LOUISIANA

Try the New Drug Store First

We are exclusive agents for Elizabeth Arden and Jean Nolan Cosmetique, and agents for Russell McPhail Chocolates

Delivery Service from 7:30 A.M. until 10:00 P.M.
Phone 586 and Count the Minutes Until We Are On the Spot!

THE NEW DRUG STORE

ALVIN J. DEBLIEUX, *Owner and Manager*

A Real Drug Store NATCHITOCHES, LA.

Answer to Mixed Curricula, Page 309

First Row: Coach and Fournet; Pettis and Heald; Byrd and Sibley
Second Row: Wright and Byrd; Barr and Sudbury; Sampley and Coach
Third Row: Winstead and Barr; Hayes and Hanssler; Heald and Pettis
Fourth Row: Martin and Sharp; Sibley and Martin; Wagner and Sharp

ALDREDGE BROS.

Jewelers

EXPERT REPAIRING
COMPLETE JEWELRY LINE

"Service—Not Excuses"

NATCHITOCHES, LA.

LEVY DRUG CO.

"The Rexall Store"

Stationery and Toilet Articles
Kodaks and Candies

Phone 31

NATCHITOCHES, LA.

PAR-ICI TEA SHOP

Amusu Lobby

Your Choice of Novelties

Natchitoches, Louisiana

SAM MAGGIO

Expert Shoe Repairing

On Normal Corner!

Hughes Dry Goods Company

Collegiate Clothes for
Boys and Girls

NATCHITOCHES, LA.

McCLUNG DRUG COMPANY

If We Do Not Have It, We Will Get It For You!

Phone 361

Jordon Bros. Garage

Phone No. 570

NATCHITOCHES, LA.

A. Deblieux & Son

"Only Exclusive Ladies' Ready-to-Wear in Town"

Store for Normal Girls

BUDDIE'S

Cash and Carry Has
Good Things to Eat

Drop By, Normalites!

S. & H. KAFFIE DEPT. STORE

"Anything—Everything—Any Time"
Ask Us!

Phone 25

READY-TO-WEAR FOR ALL!

NATCHITOCHES, LA.

Tanner's Cleaning Center

Cleaners, Dyers and Hatters

Curb Service

Phone 640 301 Third St.

NATCHITOCHES, LA.

Students!

Don't Forget Your R. O. Shop

Dr. J. Woodruff McCook

Dentist

Exchange Bank Building

NATCHITOCHES, LOUISIANA

Natchitoches Abstract Co.

Limited

Abstracts on City and Country Property

Natchitoches, Louisiana

Convenient Schedules to Your Town

Special Low Week-End Rates

Travel the Modern Way

TRI-STATE COACHES

Mary Belle Studio

Front Street

Mary Belle De Vargas

Natchitoches, Louisiana

GAIENNIE HYAMS

Licensed Surveyor

NATCHITOCHES, LA.

PAUL A. DUCOURNAU

Insurance and Real Estate

NATCHITOCHES, LOUISIANA

Standard Supply Co.

Sanitary Cleaning Supplies

129 Reade Street—New York City

"Quality, Price, Service 100% Right"

INTERURBAN TRANSPORTATION COMPANY

Travel by Bus—The Modern Way

Call M. W. WALKER, Alexandria

J. H. CASPARI, Natchitoches, *for Schedule*

J. A. Styron Engraving Company

Steel and Copper Plate Engravers

Engraved Calling Cards, Business Cards, Invitations, Announcements, Etc.

Embossed Letter Heads, Monograms, Programs, Menus, Etc.

EMBOSSERS, PLATE PRINTERS AND STATIONERS

Shreveport, Louisiana

Standard Printing Company

High Grade Booking and Commercial Printing

S. P. Co.

Phone 123

Fourth and Beauregard Streets

ALEXANDRIA, LOUISIANA

RUMFORD *The Wholesome BAKING POWDER*

Is your bake day a pleasure or an anxiety? *Rumford* makes bake days an unqualified delight to thousands of successful, happy housewives, because *Rumford* results in *real baking perfection.*

Pure in quality, of uniform leavening strength and sure dependability, *Rumford* raises the food just right, bringing out the rich delicious flavor of the materials used.

Rumford-raised foods are always light, moist, fine-grained, easy to digest. In efficiency, wholesomeness and economy, *Rumford* has led for over a quarter of a century.

FREE—Let us send you, free, a copy of our helpful cook book: *"The Rumford Modern Methods of Cooking."*

THE RUMFORD COMPANY

PROVIDENCE, R. I.

SCHUSTER'S WHOLESALE PRODUCE COMPANY

Incorporated

"QUALITY" Our Motto

WHOLESALE FRUITS AND PRODUCE

WE BUY AND SELL FRESH FRUITS AND VEGETABLES IN AND OUT OF SEASON

Telephone or Telegraph

SCHUSTER'S

SHREVEPORT, LOUISIANA

500-508 COMMERCE ST. TELEPHONE L. D. 18

GRADUATES, We Congratulate You

Wherever you go in your life's work you will find "LAPACO" Products and School Supplies willingly serving you

LOUISIANA PAPER COMPANY, Ltd.

SHREVEPORT

ALEXANDRIA
MONROE

BATON ROUGE
TEXARKANA

Stille & Yarbrough, Ltd.

Dealers in

Dry Goods, Groceries and Plantation Supplies
Highest Prices Paid for Cotton

A Good Place to Trade ROBELINE, LA.

Shreveport Potato Chip Co.

Wardlaw's Products
Made This Morning

1411 Anna St. Shreveport, La.

DINING ROOM AND KITCHEN EQUIPMENT

Always Supplied by

Loubat Classware & Cork Co., Ltd.

Show Room—New Orleans

510-16 Bienville St. 233 Decatur St.

HICKS COMPANY, Ltd.

Wholesale Grocers

OPERATORS DIAMOND COFFEE MILLS, Inc.
PACKERS OF LIQUID GOLD COFFEE AND TEA
DISTRIBUTORS BLUE LABEL VEGETABLES, GOLD BAR FRUITS, SOUTHERN GIRL PRODUCTS

NATCHITOCHES SHREVEPORT MINDEN MANSFIELD WINNFIELD

Compliments of

Goode-Cage Drug Company

WHOLESALE DRUGGIST

SHREVEPORT, LA.

Etiquette Demands the Personal Letter

When congratulations are in order—
When you want to write a personal letter—
When you write a letter that is YOU, Use Montag's Writing Paper that expresses your personality

MONTAG BROTHERS, Inc.

ATLANTA, GA.

YOUR STORY IN PICTURES LEAVES NOTHING UNTOLD

Engravings by

SHREVEPORT ENGRAVING Co

SHREVEPORT - LA.

710½ MILAM ST PHONE 4903

Artists & Engravers

PRODUCERS OF QUALITY PRINTING PLATES FOR EVERY NEED

THIS BOOK PRINTED BY.....

THE WORLD'S LARGEST PUBLISHERS OF COLLEGE ANNUALS

BENSON PRINTING CO.
NASHVILLE TENN

COLLEGE ANNUAL HEADQUARTERS

Highest Quality Workmanship Superior Extensive Service

THE END IS NIGH!?

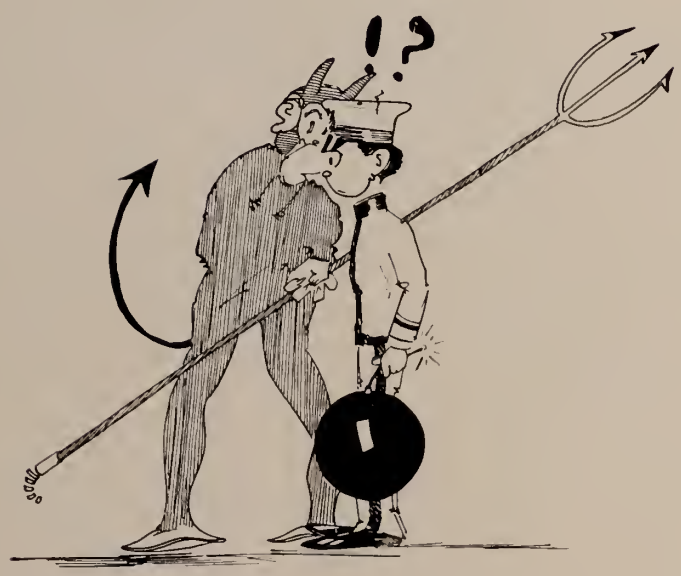

School Seen in Silhouette

MIXED CURRICULA

Who are they? If you are interested in animal study and can't figure out these combinations, find the answers in the ad section.

By their Works ye
CARMANN'S
CONFECTIONS

shall know them"
RECORDS
LITERARY SOCIETIES & CLUBS

Normal Dictionary

ALARM CLOCKS—things to be seen and not heard; reminders of trouble.
APPRECIATION OF CHILD NATURE—ability to see good where no good is.
ASSEMBLY—siesta for the faculty.
BOXES FROM HOME—oases in the desert.
BOYS—forbidden fruit.
BORROWING—chief characteristic of Normal Girls.
BREAKFAST BELL—a machine of the internal regions which tears poor Normal girls from the arms of Morpheus.
CALLED TO THE OFFICE—meeting the Demon in his Den.
CORNER—hang-out of hamburgers and hotdogs, of Normalites and appetites.
DARLING—word used to preface remarks to roommate when asking for her beads.
EXCUSES—sugar coating for bad deeds.
F—flunked flat.
FRIVOLITY—not found in a Normal dictionary.
GIRL'S DORMITORIES—insane asylums.
GORGEOUS—adjective imperial.
GRASS—tread not.
HALL—an overground passage between chambers of torture.
INFIRMARY—a place of refuge on test days.
JOKES—the faculty's last resort.
JOY—a date.
KNOWLEDGE—the unattainable hour.
LAB. (CHEM.)—labor of boredom.
LATE TO BREAKFAST—a habit the dean urges us to acquire.
LIBRARY—a social center.
MONITOR—a repulsive night hawk prowling for prey.
NORMAL BUTTERFLY—the possessor of borrowed clothes and a date to the lyceum number.
OBSERVATION—"Woe to him who hath eyes and seeth not."
PALMER—slang for push-pull.
QUIETLY—librarians word for world.
QUESTIONS—bane of practice teachers.
RISING BELL—unheard and unheeded.
SAT UPON—that punctured-balloon feeling.
SHACK—abode of saints and apollos.
SOCIETY—a psychological stimulus for appropriating garments.
STUDY HOUR—a repression.
SUN DIAL—a perch for girls.
SUNDAY DINNER—what a meal might be.
TEACHING—a state of being—roasted alive on a red-hot gridiron.
TEST—horror of the hill.
TRAINING SCHOOL—abode of the opposites of cherubs.
UNDER ARREST—a state necessitating chaperonage to the dentist.
UTOPIA—what Normal is not.
WEEK-END—visit to the world.
W. W. T.—Normal seal.
WORLD—our future home.
X—unknown.
YEARNING—for home.
YELLS—cries of the Imps on the hill.
ZERO—what this dictionary amounts to.

POTPOURRI
And we hope you like it!

Dear Miss Miller
Please always
remember your
dum pupil
Lydia V.
Grayce.

"Member me - + don't forget it,
hear -
Mary Virginia McIntosh.

Edith -
Remember the other "Edith" that sat by you
in English 434. In this Class, I've
learned to like you so much, so
always remember
Edith.

8c English
(Class)

Miss Miller,
always remember the little girl
you had so much trouble with
in 8 c English 9/15,

Miss Miller; -Georgia -
always remember me as your
pupil
Odessa

Miss Miller,
Always remember the little girl whom you taught in 1931.
- Dovie Lee Fuge -

Miss Miller
Don't guess it's necessary to remind you of this term, because I know you can't forget these "bad kids".
"Never forget me"
Just
Katheryn Jobe.

Miss Miller.
I know you won't forget ~~me~~ us.
Bob Wright
Gordon Tanner

Miss Miller,
I hope you wont forget me.
Allen Scott

Miss Miller,
Do you still remember your teaching 8C English? and what some bad children you taught? I hope you'll never for get me atho I dident treat you right about behaviory in class, but if you'll never forget me.
Malile Lowell

THE END